

# WEATHER

	Min.	Max.	Precip.
Thursday, May 5	46	55	0.08
Friday, May 6	51	59	0.01
Saturday, May 7	59	72	0.00
Sunday, May 8	55	64	0.00
Monday, May 9	52	64	0.00
Tuesday, May 10	53	62	0.00
Wednesday, May 11	58	63	0.00

# The Chelsea Standard

ONE HUNDRED-SEVENTH YEAR—No. 48

14 Pages This Week

Plus 4-Page Supplements

CHELSEA, MICHIGAN, THURSDAY, MAY 12, 1977

15c per copy

SUBSCRIPTION: \$6.00 PER YEAR

## QUOTE

"The press is the best instrument for enlightening the mind of man, and improving him as a rational, moral and social being."  
—Thomas Jefferson.

## 7th Grade Band Rated Tops in State Festival

One short week after Chelsea High's Symphony Band earned a Division I rating in the State High School Band Festival, Chelsea's 7th grade band matched that honor with a Division I rating in the State Junior High Band Festival at Plymouth last Saturday.

The musicians scored three 1's in concert performance, and a II in sight reading to receive an over-all top-I rating. Of the 18 Michigan schools represented in the event, only five others joined Chelsea in achieving the Division I rank.

A critique of Chelsea's performance by one festival judge con-

tained the following statement, "A fine ensemble sound and musical approach to playing, which shows fine potential, good instruction and attention to details."

Included in the 7th grade band's repertoire were King's "Custer's Cavalry," a warm-up march; Erickson's "Norwegian Folk Song Suite," required music; and Isaac's "Russian Chorale and Overture."

Of his group's performance, 7th grade band director Steve Bergmann said, "I'm extremely pleased with their accomplishment, and with the progress the 7th graders have made this year. Since the students were all 6th graders last year, this is only their first year as a band."



**MAY FELLOWSHIP DAY:** In the foreground of the assembly of church women attending last Friday's May Fellowship Day at St. Paul United Church of Christ are members of the panel which presided over discussions meant to stimulate community involvement in areas of local concern. May Fellowship Day was held to pinpoint problems in the Chelsea area and to produce solutions to these problems which could be implemented by individuals

throughout the community for the betterment of all. During the course of the program, a special tribute was given to several distinguished church women. From left, panelists are moderator and pastor of Chelsea Baptist church, the Rev. James Stacey; community leader, Sam Johnson; Social Services director, Linda Ormsby; and mental health specialist, Joan Braun.

## 8-Yr.-Old Dies, Victim of Hit, Run Driver

Shauna Lee Williams, 8, was killed Sunday when the bicycle she was riding was struck by a hit and run driver in Sylvan township. The daughter of Mr. and Mrs. J. Marlin Williams, Shauna was a third-grade student at South Elementary school.

According to Washtenaw County Sheriff's reports, the accident occurred at approximately 12:40 p.m. on Sylvan Rd., one mile south of Old US-12. Shauna and her older sister, Marleen, who was riding a mini-bike, behind Shauna, were northbound on Sylvan Rd., when a red 1974 Ford pickup, driven by Thomas Quigley, 54, of 116 W. Summit St., hit the 8-year-old.



SHAUNA LEE WILLIAMS

Shauna's sister summoned help and the girl was taken to Chelsea Community Hospital for emergency treatment. She was then transferred to U-M Hospital, Ann Arbor, where she died at 5:50 p.m.

Quigley was arrested at 10 p.m. by Washtenaw County Sheriff's deputies after an investigation of the accident led them to believe the truck registered in his name was the one which hit the girl. Pieces of a broken headlight found at the scene of the accident matched the broken headlight of the truck when it was investigated, police said.

Credit for the tip which led to Quigley's arrest was given to an off-duty Ann Arbor policeman, Officer Tom Kemp. Kemp and his wife were aware of the accident while returning from church. Kemp spotted a truck in Chelsea which had a damaged right front, took down the truck's license number, and reported it to the sheriff's department.

Quigley was arraigned in 14th

District Court Monday, on charges of failing to stop at the scene of a personal injury accident. Preliminary examination has been set for May 20.

Funeral services for Shauna were held Wednesday, 2:30 p.m. at Church of Jesus Christ of Latter Day Saints, Ann Arbor Ward, with Bishop M. Scott Fischer officiating. Burial followed in Oak Grove Cemetery. Arrangements were by Muehl Funeral Home, Ann Arbor.

## Screw Works, Union Hope for Agreement

"Very quiet" was the way a personnel department employee at Chelsea's Federal Screw Works described the eight-day strike which began at the plant Tuesday, May 3, when some 153 members of UAW Local 437 walked off their jobs. The strike was the first ever to hit the local screw machine parts manufacturing firm.

Although both management and union officials were hesitant to predict when the strike would end, both sides met Wednesday morning in an attempt to iron out issues in the dispute. Following the meeting, Mike Bauer, vice-chairman of the Local 437 bargaining committee, said a new contract offer would be presented to union members this morning.

"We're kind of talking," admitted Vincent Dorer, Federal Screw Works general manager.

Federal Screw Works executive vice-president, Robert Taylor, expanded on that statement. "We attended a meeting this morning (Wednesday) in an attempt to reach an agreement on some of

the issues, and we made some modest adjustments in our contract offer."

"It is our understanding another ratification opportunity will be conducted by the union Friday," he continued. "We hope our employees will take a serious look at the contract and reconsider it carefully. We believe it's a good settlement with good benefits, and too much to be lost if it isn't examined carefully."

Taylor added that union leadership had agreed to recommend the new contract to its membership. He praised union leaders, saying, "all union people were very responsible and did a fine job for their membership." Taylor concluded his statement with an appeal for a speedy settlement "so everyone can get back to normal."

UAW bargaining vice-chairman Bauer confirmed Taylor's acknowledgment of changes in the contract offer, stating "Major changes had been made." However, he refused to specify the issues (Continued on page two)

## Baseball Team Edges Novi, 4-3, Tuesday

Riding the crest of a three game winning streak, Chelsea High's varsity baseball team edged Novi, 4-3, in their second match with the Wildcats this season on Tuesday. That victory raised the Bulldog varsity record to 3-4 in the SEC, and 6-4 overall.

"We're playing better ball overall," said Chelsea Coach Paul Terpstra as he watched Don Nadeau, a leading hitter in the game, collect a double, triple and two RBIs.

Joining Nadeau with good batting performances were Anthony Houle, who slammed a triple and received an RBI; Mike Check, with a hit; and Mike Sweeney, also with a hit.

The Bulldogs scored first in the opening inning to make the

## Ways To Help Others Discussed By May Fellowship Day Panel

A group of more than 60 local residents launched Church Women United May Fellowship Day last Friday with a special tribute to some very distinguished women of Chelsea area churches. Following a panel presentation on how churches and organizations could aid all Chelsea citizens, the panel opened the floor to a discussion of several proposed solutions.

Panel members included the Rev. James Stacey, president of Chelsea Ministerial Fellowship, and minister of Chelsea Baptist church, who acted as moderator for the program. Also on the panel were Joan Braun, psychiatric specialist; Sam Johnson, past president of the Chelsea Kiwanis Club and an active community service leader; and Linda Ormsby, director of Chelsea Social Services.

Each panel member outlined various areas where citizen action would greatly benefit the community. Then, those attending May Fellowship Day voiced their

areas of concern and hopes for a better life for all Chelsea people. With these concerns now public, various church and community organizations are encouraged to direct their support and future service projects toward these areas.

Much of Friday's discussion focused on the desire for Senior Citizens to have a place where they could meet and be active in community projects such as a recycling toy center, a foster grandparent program, and the application of Senior Citizen talents to teach youth skills such as knitting or mechanics.

Another area of concern was providing adequate help for all age groups in the field of mental help. Members of the audience pointed out that educating all age levels of the community on how to cope with depression, anxiety, substance abuse and alcoholism would be extremely helpful.

Getting adequate care and facilities for adolescents and adults with mental health problems was discussed, with the suggestion made to expand Chelsea's current telephone reassurance program.

A proposal to establish a recycling center for glass, aluminum, and tin followed. Response to the proposal was that a recycling center plan had been submitted to the Chelsea Village Council, but action by the council was still pending.

The program ended with many other positive suggestions, including one requesting more citizen involvement in special Christmas projects.

The central theme which emerged from May Fellowship Day was that with the help of church groups residents could find even more ways to help one another.

Anyone interested in further information on Friday's proceedings and results of those proceedings is asked to contact Pat Stirling, 475-1112.

## Sunday Bike-A-Thon Benefits Cancer Fund

If the rush for pledge forms this past week is any indication of the number of riders who will pedal their way through Chelsea's second annual "Ride for Research" cancer bike-a-thon, the event should be a huge success when it gets underway this Sunday.

Co-ordinating the bike-a-thon are Donna Plamer of the American Cancer Society, Chelsea Chapter, and Elmer Kiel of Chrysler Proving Grounds, site of the 25-mile biking trail.

Some 300 pledge forms have been distributed to Mrs. Keith Boylan at Chelsea's 14th District Court; Mrs. Robert Stoffer, 850 N. Main and the Washtenaw County Cancer Society office in Ann Arbor.

"The 100 I had are just about gone," Mrs. Boylan stated Wednesday. "The way the forms have been picked up, I can't help but believe the bike-a-thon will be a great success."

Riders of all ages have responded to the cancer benefit project. "The most enthusiastic have been kids, especially junior high students, which is really a nice reflection on them," Mrs. Boylan added. She said one woman had come in for a pledge form, stating her intention to ride in the bike-a-thon with both her husband and her infant daughter.

In a slight variation from last year, bike-a-thon participants will be able to ride anytime between 12 noon, when the "Ride for Research" begins, and 5 p.m., when it is scheduled to conclude. Age requirements have been altered to allow children under 12

nesday. "The way the forms have been picked up, I can't help but believe the bike-a-thon will be a great success."

Riders of all ages have responded to the cancer benefit project. "The most enthusiastic have been kids, especially junior high students, which is really a nice reflection on them," Mrs. Boylan added. She said one woman had come in for a pledge form, stating her intention to ride in the bike-a-thon with both her husband and her infant daughter.

In a slight variation from last year, bike-a-thon participants will be able to ride anytime between 12 noon, when the "Ride for Research" begins, and 5 p.m., when it is scheduled to conclude. Age requirements have been altered to allow children under 12

## Church Choirs Will Present Joint Concert

The Chancel Choir of Chelsea United Methodist church will join with Dexter's United Methodist Church Choir in the performance of two concerts, May 15. The first will be staged at Dexter Methodist church, 10 a.m., during the regular worship hour, with the second to follow 7 p.m. that evening at Chelsea's Methodist church.

The combined choir will present a wide range of music including selections from Schubert's "Mass in G," selections from "Frostiana," plus lighter works from Broadway productions and the popular field.

Concert soloists will be Lawrence Van Slambrook, Cora Van Slambrook, Judith McArthur, Warren McArthur and Nancy Van Blaricum. Featured on percussion will be Joseph Chasteen.

Dexter Choir director is Anne Lee, while June Warren directs the Chelsea Chancel Choir. The community is invited to attend both concerts at no charge.

## Senior Citizen Mugged By Youth Free on Bail

A 17-year-old Chelsea youth, who was out of jail on bond awaiting sentencing on three felony charges, was apprehended on a fourth offense Tuesday, when he snatched the purse of a 73-year-old apartment resident of Chelsea

United Methodist Retirement Home.

In police custody is Jeffrey Scripser of 227 Buchanan St. He is accused of grabbing a purse belonging to Mrs. Bernice B. Shannon and knocking her to the ground, while she was walking west on W. Middle St. towards her home shortly before noon.

Mrs. Shannon escaped injury in the incident.

According to police reports, Mrs. Shannon was passing by 523 W. Middle, carrying her purse in her right hand, when Scripser ran up behind her, stole the purse and pushed her down. He then ran north across Middle St. to Hayes St. and disappeared.

A neighbor in the area observed Mrs. Shannon on her hands and knees on the sidewalk, and saw a youth matching Scripser's description running off. The neighbor came to assist Mrs. Shannon, determined what had happened, and summoned Chelsea police.

While officers were responding to the call, local Conservation Officers John Caroffino and John Watson were driving by the scene of the crime and observed Mrs. Shannon getting up off the sidewalk. They, too, offered help to Mrs. Shannon, were advised of the incident, and proceeded to a swampy and brushy area behind Village Garage on North

United Methodist Retirement Home.

In police custody is Jeffrey Scripser of 227 Buchanan St. He is accused of grabbing a purse belonging to Mrs. Bernice B. Shannon and knocking her to the ground, while she was walking west on W. Middle St. towards her home shortly before noon.

Mrs. Shannon escaped injury in the incident.

According to police reports, Mrs. Shannon was passing by 523 W. Middle, carrying her purse in her right hand, when Scripser ran up behind her, stole the purse and pushed her down. He then ran north across Middle St. to Hayes St. and disappeared.

A neighbor in the area observed Mrs. Shannon on her hands and knees on the sidewalk, and saw a youth matching Scripser's description running off. The neighbor came to assist Mrs. Shannon, determined what had happened, and summoned Chelsea police.

While officers were responding to the call, local Conservation Officers John Caroffino and John Watson were driving by the scene of the crime and observed Mrs. Shannon getting up off the sidewalk. They, too, offered help to Mrs. Shannon, were advised of the incident, and proceeded to a swampy and brushy area behind Village Garage on North

## Memorial Fund Set for Accident Victim's Family

In a compassionate response to the personal grief now suffered by the family of Shauna Lee Williams, following her tragic death in a bicycle accident last Sunday, friends of the family have organized a Shauna Williams Memorial Fund at Chelsea State Bank.

Because of the family's insufficient insurance coverage, and the costs which they face in providing for their five other children still at home, friends of the family hope to collect a total of \$2,500 to offset funeral expenses for the 8-year-old accident victim.

All Chelsea residents are urged to donate to the fund, in any amount an individual can afford, to reduce the financial consequences of the tragedy which conceivably strikes close to every Chelsea family with small children.

"As you go to the bank to put in your money, put in a little

## Group Cited for Aid to Special Ed

On Tuesday, May 3, the Special Olympics Programs of Chelsea, Dexter, Manchester, Whitnore Lake and High Point presented a special award to the Brushkateers and the Lima Liberty Belles. It was presented in appreciation of the annual Trunkle Barn Dance which helps provide money for the

## Millage Information Available at Coffees

More than a dozen coffees will be held next Monday, May 16, in and around Chelsea to provide information and raise support for the upcoming millage election. The Chelsea School Board is asking for a 4.4 mill increase for operating costs on May 23.

People who care about kids are urged to attend any of these coffees, according to sponsors of the event.

The coffees will be held at various times and at various locations. A list of the time and address of the coffees follows:

Dr. and Mrs. Clare Warren, 133 E. Summit St. (9 a.m.).

Raymond Nusca's, 1666 S. Fletcher Rd. (10 a.m.).

George Palmer's, 665 Mayer Dr. (10 a.m.).

Roger Schrottenboer's, 7949 Werkner Rd. (1:30 p.m.).

Robert Robbins, 1225 Gene (1 p.m.).

Hal Pennington's, 409 S. Madison (8 p.m.).

Robert Strong's, 20501 Jerusalem Rd. (near M-52, 7:30-10 p.m.).

John Check's, 17145 Fahrner Rd. (8 p.m.).

Dennis Doan's, 14170 Riker Rd. (8 p.m.).

Dr. and Mrs. Wilfred Lane, 636 N. Main St. (8 p.m.).

Richard Zaborowski's, 14161 Gilbert Dr. (North Lake, 8 p.m.).

Thomas Lewis', 10137 Boyce Rd. (7:30 p.m.).

Larry Hawker's, 16919 Heim Rd. (8 p.m.).

Ronald Ziegeler's, 13750 Jerusalem Rd. (8 p.m.).

Students from Chelsea High school will also be a part of this day. The students will be on WPAG radio in Ann Arbor, talking to Ted Heusel on Community Comment at 11 a.m.



**TOPS IN STATE FESTIVAL:** With instruments in hand, Chelsea's 7th grade band, pictured above, appears ready to present an encore to the performance which won them a Division I rating in the State Junior High School Band Festival at Plymouth last

Saturday. Because the musicians were all 6th graders last year, this year marks their first season as a band. Director of the group is Steve Bergmann.

United Methodist Retirement Home.

In police custody is Jeffrey Scripser of 227 Buchanan St. He is accused of grabbing a purse belonging to Mrs. Bernice B. Shannon and knocking her to the ground, while she was walking west on W. Middle St. towards her home shortly before noon.

Mrs. Shannon escaped injury in the incident.

According to police reports, Mrs. Shannon was passing by 523 W. Middle, carrying her purse in her right hand, when Scripser ran up behind her, stole the purse and pushed her down. He then ran north across Middle St. to Hayes St. and disappeared.

A neighbor in the area observed Mrs. Shannon on her hands and knees on the sidewalk, and saw a youth matching Scripser's description running off. The neighbor came to assist Mrs. Shannon, determined what had happened, and summoned Chelsea police.

While officers were responding to the call, local Conservation Officers John Caroffino and John Watson were driving by the scene of the crime and observed Mrs. Shannon getting up off the sidewalk. They, too, offered help to Mrs. Shannon, were advised of the incident, and proceeded to a swampy and brushy area behind Village Garage on North



**INSTALLING LOG PIECES** which will eventually form a "horse" at North school playground, are from left, Berta Stein, a second grade teacher at North school; Pete Stein, her husband, who is kneeling and holding the drill; Al Sheffield, a North school parent; and Joe Rossi, also a North school parent. All four were at the playground

Saturday, for their second week-end morning of work. In two sessions, this group, with the help of many others, has succeeded in completely installing four new pieces of playground equipment. All pieces of equipment are made of recycled materials, and were designed to develop balance and co-ordination in youngsters.



Established 1871 **The Chelsea Standard** Telephone 475-1371

Excellence Award By Michigan Press Association  
1951-1952-1953-1954-1955-1956  
Walter P. Leonard, Editor and Publisher

Published every Thursday morning at 300 North Main Street, Chelsea, Mich. 48118, and second class postage paid at Chelsea, Mich., under the Act of March 3, 1879.

Subscription Rates (Payable in Advance)  
In Michigan: One Year \$8.00  
Six Months \$4.50  
Single Copies \$ .25  
Outside Michigan: One Year \$8.50  
Six Months \$4.50  
Single Copies \$ .25

MEMBER  
**NATIONAL NEWSPAPER**  
Association - Founded 1885  
National Advertising Representative:  
MICHIGAN NEWSPAPERS, INC.  
257 Michigan Ave.  
East Lansing, Mich. 48823

## Uncle Lew from Lima Says:

DEAR MISTER EDITOR:

The fellows at the country store Saturday night was going about their usual serious business. They were all dressed in their best, and they were all looking at the floor to see if they could find a piece of lint. I was the only one who was looking at the ceiling. I was looking at the ceiling because I was thinking of the United Nations. The thinking of

the two-party colition led by Ed Doolittle and Clem Webster was that all them other countries would be use to seeing Butz walking around with his foot in his mouth, so everybody wouldn't stay nervous over what he might say next.

But there was some debate on what to do with Andrew Young that Ed said seems to be a nice enuff young fellow when he's asleep. Bug Hookum wanted to put Young in the CIA in charge of overthrowing other governments. Bug said if we could sneak Young into Cuba and pass him off as a farmer unhappy with Castro over the price of sugar cane he would have the island voting a straight Democratic ticket inside of six months. Zeke Grubb favored putting Young on the National Labor Relations Board and let him deal with George Meany that understands his sense of humor.

But all these high level debates had to take a back seat to a young woman that come in the store wearing a dress. Josh Clodhopper, that allus does more looking and listening than talking at our sessions, got so excited he pushed himself up from his potter crate with his cane and ask the pritty young thing for the next dance. Josh come to h4s senses sudden, and got all red faced. Ed tried to come to his rescue by telling the girl that Josh didn't mean no harm, it was jest that us fellers weren't use to seeing our kind of girl. This didn't help much until Clem explained that what Ed meant was that we thought all young wimmen these days wore was blue jeans.

"It tuffed out, Mister Editor, that the young woman lived not far from Josh. She had been away at school and he hadn't seen her fer a couple of years. After everybody settled down, she said she was wearing this 'awful thing,' meaning the dress, because she brung her 'regular clothes' home from school and her ma was washing them.

On the subject of wimmen, Zeke had saw where a national telephone call survey was unfair to wimmen by leaving em out. The study showed the average call was four minutes and 40 seconds and Zeke allowed they can tik th short time on the catch up on his reading.

When her husband is trying to catch up on his reading. And the girl in the dress reminded Bug that a study in New York shows that under their clothes girls still are girls and

## Howell Livestock Auction

Starts 1 p.m. Every Monday  
Mason 676-5400  
The Wise Owl Says Ship to Howell  
Phone 546-2370 Bim Franklin  
Market Report for May 9

**CATTLE**  
Bulk Good-Choice Steers, \$40 to \$42.  
Few High-Choice Steers, \$42 to \$42.50.  
Good-Choice Heifers, \$35 to \$38.  
Few Holstein Steers, \$32 to \$33.  
UT-Side, \$30 and down.

**COWS**  
Heifer Cows, \$31 to \$32.  
UT-Commercial, \$27 to \$31.  
Canney-Cutter, \$23 to \$31.  
Few Beef Cows, \$28 to \$30.

**BULLS**  
Heavy Bologna, \$33 to \$37.  
Light and Common, \$32 and down.

**FEEDERS**  
400-600 lb. Good-Choice Steers, \$43 to \$47.  
200-400 lb. Good-Choice Steers, \$39 to \$43.  
300-600 lb. Good-Choice Heifers, \$30 to \$35.  
300-500 lb. Holstein Steers, \$20 to \$25.  
500-800 lb. Holstein Steers, \$28 to \$33.

**CALVES**  
Prime, \$60 to \$72.  
Good-Choice, \$40 to \$50.  
Heavy Desires, \$30 to \$40.  
Cull and Med., \$20 to \$30.  
Calves going back to farms sold up to \$50.

**SHEEP**  
Shorn Slaughter Lambs:  
Choice-Prime, \$40 to \$45.  
Good-Utility, \$30 to \$35.  
Wooled Slaughter Lambs, Spring:  
Choice-Prime, \$58 to \$62.  
Good-Utility, \$50 to \$55.  
Slaughter Ewes, \$10 to \$18.  
Feeder Lambs, All Weights, \$20 to \$50.

**HOGS**  
200 to 250 lbs., No. 1, \$40.50 to \$41.50.  
200-250 lbs., No. 2, \$38 to \$40.50.  
Heavy Hogs, 250 lbs. up, \$33 to \$38.  
Light Hogs, 200 lbs. down, \$25 to \$34.

**SEWES**  
Pancy Light, \$32 to \$34.  
300-500 lb., \$33 to \$34.  
500 lbs. and up, \$34 to \$34.70.

**Boars and Stags:**  
All Weights, \$28 to \$30.

**Feeder Pigs:**  
Per Head, \$15 to \$43.  
500-600 lb. pigs, \$40 to \$41.

**HAY**  
1st Cutting, per bale, 50c to \$1.  
2nd Cutting, per bale, \$1 to \$1.30.

**STRAW**  
Per Bale, 50c to 80c.

**COWS**  
Tested Dairy Cows, \$250 to \$900.  
Tested Beef Type Cows, \$250 to \$900.

**Metzger's German RESTAURANT**  
IMPORTED & DOMESTIC BEERS & WINES  
COCKTAILS  
**NOW OPEN SUNDAYS**  
11:30 a.m. 'til 8 p.m.  
**SUNDAY SPECIAL**  
10% OFF  
On All Dinner Orders  
Children Under 12, Half Price  
11:30 a.m. to 8:00 p.m.  
Sunday ONLY thru August  
For more information call 668-8987  
203 E. Washington, Ann Arbor  
Between S. 4th & 5th Ave.  
Open Wed., Thurs., Fri., 4 p.m. to 12 p.m.  
Sat., 4 p.m. to 10 p.m., Sun., 11:30 a.m. to 8 p.m.

## MICHIGAN MIRROR

By Warren M. Hoyt, Secretary, Michigan Press Association

**Presidential Primary Fading**  
Michigan's presidential primary, which has cost the state nearly \$4.5 million since 1972, is a step closer to extinction.  
The state House approved ending that election with almost no debate and the Senate, which votes next on the idea, has no savours in sight.  
Lawmakers have objected to the primaries, held in 1972 and 1976 in recent times, for a variety of political reasons in addition to the cost. But it's the cost—nearly \$2.4 million in 1976—that most opponents have pointed to.

It's not certain if the presidential primary actually will be repealed. Any bill to do so would need the signature of Gov. William Milliken, who's remained quiet on the question so far.  
It was with Milliken's push that the primary was resumed in Michigan in 1972 after a long absence.  
Some lawmakers, like Rep. Perry Bullard, D-Ann Arbor, say they'll try to win approval for legislation that would give the

state a presidential primary, but on the same day as the state primary to save money.  
That's when lawmakers' real motives will emerge.

**Prison Sites Selection**  
Gov. William Milliken was to select sites for new state prison facilities Wednesday, April 27, confronted with the spectre of both a burgeoning inmate population and local opposition to nearby prisons.  
Michigan prisons now house 13,000 inmates, nearly 2,000 more than the system was built to hold. Another 1,000 prisoners probably will be put behind bars by the end of the year.

So Milliken aides were thinking about more than one site to expand the system's capacity. These were the four sites given the heaviest consideration:  
—Kincheloe Air Force Base at Sault Ste. Marie, which could hold 400 inmates and restore some jobs to the severely depressed Upper Peninsula area. There's been little public opposition, but inmates' families would likely have to travel long distances to visit them.

—St. Augustine Seminary in Allegan County would provide 400 beds, but thousands of area residents have written to Milliken to protest the idea.  
The former Wayne County Child Development Center near Plymouth also could hold 400 prisoners. Local residents in Plymouth and Northville are upset, however, because the area already has prisons and mental hospitals.

—The J. L. Hudson Co. warehouse in downtown Detroit would take two years of work to become a prison. It was being considered as only a long-range possibility.

Each of the sites, however, needs work. Corrections officials already are looking for smaller sites that could be used for a few months to house inmates while modifications are made to other major sites.  
**Update**  
A federal scientist has been unable to conclude that PBB is causing severe health problems among 19 farm families he interviewed. Dr. Clark Heath of the Center for Disease Control says that the families' health problems—mainly a lack of energy, strength or stamina to do once-routine farm work—are real. But they may be related to health problems that existed before PBB, Health said.

**Sluggers Win ...**  
(Continued from page one)  
score 1-0. They returned for another run in the second inning, and capped the scoring with two runs in the fifth. Nadeau knocked in both runs in the fifth with a double.  
Credit for the win went to Bull-dog pitcher John Daniels. Daniels walked only three, gave up five hits, and struck out 10.  
Chelsea will play again Friday when they host Brighton, and will then travel to Ann Arbor Saturday, for a doubleheader against St. Thomas.

**Bike-A-Thon**  
(Continued from page one)  
to ride in the company of an adult, but all children must be at least in the second grade.  
Each rider will be required to pledge a minimum of \$5, or gather pledges from other sources for a total of \$5 or more. Chrysler will help staff all bike-a-thon trail check-in points, where the number of miles each rider has traveled will be officially logged.  
All riders must submit a pledge form before joining the "Ride for Research."

**Sluggers Win ...**  
(Continued from page one)  
score 1-0. They returned for another run in the second inning, and capped the scoring with two runs in the fifth. Nadeau knocked in both runs in the fifth with a double.  
Credit for the win went to Bull-dog pitcher John Daniels. Daniels walked only three, gave up five hits, and struck out 10.  
Chelsea will play again Friday when they host Brighton, and will then travel to Ann Arbor Saturday, for a doubleheader against St. Thomas.

**Sluggers Win ...**  
(Continued from page one)  
score 1-0. They returned for another run in the second inning, and capped the scoring with two runs in the fifth. Nadeau knocked in both runs in the fifth with a double.  
Credit for the win went to Bull-dog pitcher John Daniels. Daniels walked only three, gave up five hits, and struck out 10.  
Chelsea will play again Friday when they host Brighton, and will then travel to Ann Arbor Saturday, for a doubleheader against St. Thomas.

**Sluggers Win ...**  
(Continued from page one)  
score 1-0. They returned for another run in the second inning, and capped the scoring with two runs in the fifth. Nadeau knocked in both runs in the fifth with a double.  
Credit for the win went to Bull-dog pitcher John Daniels. Daniels walked only three, gave up five hits, and struck out 10.  
Chelsea will play again Friday when they host Brighton, and will then travel to Ann Arbor Saturday, for a doubleheader against St. Thomas.

**Sluggers Win ...**  
(Continued from page one)  
score 1-0. They returned for another run in the second inning, and capped the scoring with two runs in the fifth. Nadeau knocked in both runs in the fifth with a double.  
Credit for the win went to Bull-dog pitcher John Daniels. Daniels walked only three, gave up five hits, and struck out 10.  
Chelsea will play again Friday when they host Brighton, and will then travel to Ann Arbor Saturday, for a doubleheader against St. Thomas.

**Sluggers Win ...**  
(Continued from page one)  
score 1-0. They returned for another run in the second inning, and capped the scoring with two runs in the fifth. Nadeau knocked in both runs in the fifth with a double.  
Credit for the win went to Bull-dog pitcher John Daniels. Daniels walked only three, gave up five hits, and struck out 10.  
Chelsea will play again Friday when they host Brighton, and will then travel to Ann Arbor Saturday, for a doubleheader against St. Thomas.

**Sluggers Win ...**  
(Continued from page one)  
score 1-0. They returned for another run in the second inning, and capped the scoring with two runs in the fifth. Nadeau knocked in both runs in the fifth with a double.  
Credit for the win went to Bull-dog pitcher John Daniels. Daniels walked only three, gave up five hits, and struck out 10.  
Chelsea will play again Friday when they host Brighton, and will then travel to Ann Arbor Saturday, for a doubleheader against St. Thomas.

**Sluggers Win ...**  
(Continued from page one)  
score 1-0. They returned for another run in the second inning, and capped the scoring with two runs in the fifth. Nadeau knocked in both runs in the fifth with a double.  
Credit for the win went to Bull-dog pitcher John Daniels. Daniels walked only three, gave up five hits, and struck out 10.  
Chelsea will play again Friday when they host Brighton, and will then travel to Ann Arbor Saturday, for a doubleheader against St. Thomas.

**Sluggers Win ...**  
(Continued from page one)  
score 1-0. They returned for another run in the second inning, and capped the scoring with two runs in the fifth. Nadeau knocked in both runs in the fifth with a double.  
Credit for the win went to Bull-dog pitcher John Daniels. Daniels walked only three, gave up five hits, and struck out 10.  
Chelsea will play again Friday when they host Brighton, and will then travel to Ann Arbor Saturday, for a doubleheader against St. Thomas.

**Sluggers Win ...**  
(Continued from page one)  
score 1-0. They returned for another run in the second inning, and capped the scoring with two runs in the fifth. Nadeau knocked in both runs in the fifth with a double.  
Credit for the win went to Bull-dog pitcher John Daniels. Daniels walked only three, gave up five hits, and struck out 10.  
Chelsea will play again Friday when they host Brighton, and will then travel to Ann Arbor Saturday, for a doubleheader against St. Thomas.

**Sluggers Win ...**  
(Continued from page one)  
score 1-0. They returned for another run in the second inning, and capped the scoring with two runs in the fifth. Nadeau knocked in both runs in the fifth with a double.  
Credit for the win went to Bull-dog pitcher John Daniels. Daniels walked only three, gave up five hits, and struck out 10.  
Chelsea will play again Friday when they host Brighton, and will then travel to Ann Arbor Saturday, for a doubleheader against St. Thomas.

**Sluggers Win ...**  
(Continued from page one)  
score 1-0. They returned for another run in the second inning, and capped the scoring with two runs in the fifth. Nadeau knocked in both runs in the fifth with a double.  
Credit for the win went to Bull-dog pitcher John Daniels. Daniels walked only three, gave up five hits, and struck out 10.  
Chelsea will play again Friday when they host Brighton, and will then travel to Ann Arbor Saturday, for a doubleheader against St. Thomas.

**Sluggers Win ...**  
(Continued from page one)  
score 1-0. They returned for another run in the second inning, and capped the scoring with two runs in the fifth. Nadeau knocked in both runs in the fifth with a double.  
Credit for the win went to Bull-dog pitcher John Daniels. Daniels walked only three, gave up five hits, and struck out 10.  
Chelsea will play again Friday when they host Brighton, and will then travel to Ann Arbor Saturday, for a doubleheader against St. Thomas.

**Sluggers Win ...**  
(Continued from page one)  
score 1-0. They returned for another run in the second inning, and capped the scoring with two runs in the fifth. Nadeau knocked in both runs in the fifth with a double.  
Credit for the win went to Bull-dog pitcher John Daniels. Daniels walked only three, gave up five hits, and struck out 10.  
Chelsea will play again Friday when they host Brighton, and will then travel to Ann Arbor Saturday, for a doubleheader against St. Thomas.

**Sluggers Win ...**  
(Continued from page one)  
score 1-0. They returned for another run in the second inning, and capped the scoring with two runs in the fifth. Nadeau knocked in both runs in the fifth with a double.  
Credit for the win went to Bull-dog pitcher John Daniels. Daniels walked only three, gave up five hits, and struck out 10.  
Chelsea will play again Friday when they host Brighton, and will then travel to Ann Arbor Saturday, for a doubleheader against St. Thomas.

**Sluggers Win ...**  
(Continued from page one)  
score 1-0. They returned for another run in the second inning, and capped the scoring with two runs in the fifth. Nadeau knocked in both runs in the fifth with a double.  
Credit for the win went to Bull-dog pitcher John Daniels. Daniels walked only three, gave up five hits, and struck out 10.  
Chelsea will play again Friday when they host Brighton, and will then travel to Ann Arbor Saturday, for a doubleheader against St. Thomas.

**Sluggers Win ...**  
(Continued from page one)  
score 1-0. They returned for another run in the second inning, and capped the scoring with two runs in the fifth. Nadeau knocked in both runs in the fifth with a double.  
Credit for the win went to Bull-dog pitcher John Daniels. Daniels walked only three, gave up five hits, and struck out 10.  
Chelsea will play again Friday when they host Brighton, and will then travel to Ann Arbor Saturday, for a doubleheader against St. Thomas.

**Sluggers Win ...**  
(Continued from page one)  
score 1-0. They returned for another run in the second inning, and capped the scoring with two runs in the fifth. Nadeau knocked in both runs in the fifth with a double.  
Credit for the win went to Bull-dog pitcher John Daniels. Daniels walked only three, gave up five hits, and struck out 10.  
Chelsea will play again Friday when they host Brighton, and will then travel to Ann Arbor Saturday, for a doubleheader against St. Thomas.

## Mugger Charged...

(Continued from page one)

St. There they were met by Chelsea Patrolman Roger Graves and Sgt. Robert Aello of the Washtenaw County Sheriff's Department.

In a search of the area, the officers observed a youth matching the description of the assailant, walking in a northern direction.

He was apprehended, identified as Scripser, and taken to police headquarters for questioning. At police headquarters, the youth was identified by witnesses. He then advised officers where he had discarded the purse.

The purse was promptly recovered, along with Mrs. Shannon's empty wallet which had contained \$12.07. The money was also later recovered.

A warrant charging larceny from a person was issued for Scripser's arrest by the Washtenaw County Prosecutor's Office. Maximum penalty on the charge is 10 years in jail.

Scripser was arraigned Wednesday in Chelsea's 14th District where bond was set at \$10,000 by District Court Judge Henry D. Arkinson. Scripser is currently in jail awaiting preliminary examination on the latest charge. The examination will be conducted May 23.

Chelsea police stated the co-operation of the assisting officers made possible the speedy arrest of the assailant. "This case is an example of the co-operation that exists between law enforcement agencies in Washtenaw County," they added.

**Strike Remains**  
(Continued from page one)  
in the dispute, though he offered to make a full disclosure of the issues when an agreement was reached.

Under negotiation is a new three-year local contract. The union's old contract expired April 30. Members of the local voted 81-54 in favor of the strike May 3, and have been picketing continuously since that time.

Jobs affected by the strike include automatic screw machine operations, grinding, inspection and secondary operations. Federal Screw Works manufactures screw machine parts for the automotive industry, along with piston parts for several smaller business firms.

In a frank statement from management, Taylor revealed, "We didn't anticipate the strike. We felt we had reached agreement with the union bargaining committee early last week, and were therefore surprised by the walk-out."

**Bike-A-Thon**  
(Continued from page one)  
to ride in the company of an adult, but all children must be at least in the second grade.

Each rider will be required to pledge a minimum of \$5, or gather pledges from other sources for a total of \$5 or more. Chrysler will help staff all bike-a-thon trail check-in points, where the number of miles each rider has traveled will be officially logged.

All riders must submit a pledge form before joining the "Ride for Research."

**Sluggers Win ...**  
(Continued from page one)  
score 1-0. They returned for another run in the second inning, and capped the scoring with two runs in the fifth. Nadeau knocked in both runs in the fifth with a double.

Credit for the win went to Bull-dog pitcher John Daniels. Daniels walked only three, gave up five hits, and struck out 10.

Chelsea will play again Friday when they host Brighton, and will then travel to Ann Arbor Saturday, for a doubleheader against St. Thomas.

**Sluggers Win ...**  
(Continued from page one)  
score 1-0. They returned for another run in the second inning, and capped the scoring with two runs in the fifth. Nadeau knocked in both runs in the fifth with a double.

Credit for the win went to Bull-dog pitcher John Daniels. Daniels walked only three, gave up five hits, and struck out 10.

Chelsea will play again Friday when they host Brighton, and will then travel to Ann Arbor Saturday, for a doubleheader against St. Thomas.

**Sluggers Win ...**  
(Continued from page one)  
score 1-0. They returned for another run in the second inning, and capped the scoring with two runs in the fifth. Nadeau knocked in both runs in the fifth with a double.

Credit for the win went to Bull-dog pitcher John Daniels. Daniels walked only three, gave up five hits, and struck out 10.

Chelsea will play again Friday when they host Brighton, and will then travel to Ann Arbor Saturday, for a doubleheader against St. Thomas.

**Sluggers Win ...**  
(Continued from page one)  
score 1-0. They returned for another run in the second inning, and capped the scoring with two runs in the fifth. Nadeau knocked in both runs in the fifth with a double.

Credit for the win went to Bull-dog pitcher John Daniels. Daniels walked only three, gave up five hits, and struck out 10.

Chelsea will play again Friday when they host Brighton, and will then travel to Ann Arbor Saturday, for a doubleheader against St. Thomas.

**Sluggers Win ...**  
(Continued from page one)  
score 1-0. They returned for another run in the second inning, and capped the scoring with two runs in the fifth. Nadeau knocked in both runs in the fifth with a double.

Credit for the win went to Bull-dog pitcher John Daniels. Daniels walked only three, gave up five hits, and struck out 10.

Chelsea will play again Friday when they host Brighton, and will then travel to Ann Arbor Saturday, for a doubleheader against St. Thomas.

**Sluggers Win ...**  
(Continued from page one)  
score 1-0. They returned for another run in the second inning, and capped the scoring with two runs in the fifth. Nadeau knocked in both runs in the fifth with a double.

Credit for the win went to Bull-dog pitcher John Daniels. Daniels walked only three, gave up five hits, and struck out 10.

Chelsea will play again Friday when they host Brighton, and will then travel to Ann Arbor Saturday, for a doubleheader against St. Thomas.

## Dial-A-Garden Topics Listed

Friday, May 13—"Tomato Varieties for Michigan"

Monday, May 16—"Bean Varieties"

Tuesday, May 17—"Squash for Michigan Gardens"

Wednesday, May 18—"Cucumber Selections and Growing Tips"

Thursday, May 19—"Peppers and Miscellaneous Warm Season Vegetables"

Dial-A-Garden, the system of pre-recorded daily gardening tips sponsored by the Washtenaw County Co-operative Extension Service. The system is in operation 24 hours per day, 7 days per week. Interested persons are invited to call 971-1122 at their convenience and receive timely, up to date gardening information.

Next week's Dial-A-Garden topics are:

**NOW ON TUESDAY NIGHTS CHICKEN BUFFET**

with our Famous Deep-Fried Chicken and SPECIAL BARBECUED CHICKEN also mashed potatoes and gravy, dressing, and salad bar.

Serving from 4:30-9:00  
**at the CAPTAINS TABLE**  
8093 MAIN ST., DEXTER PH. 426-3811

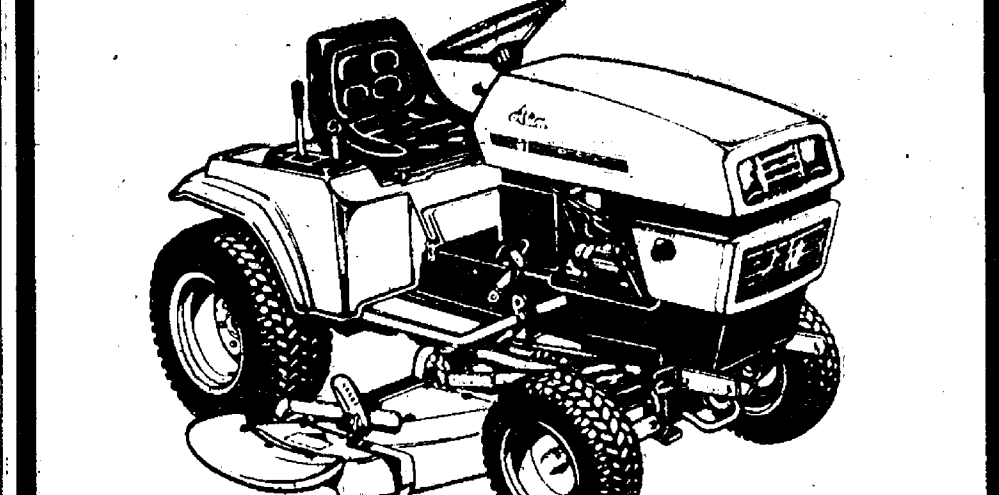

**This year...go with the best!**

Compare Ariens Tractor with the others:

- Look at how they're constructed
- Check the many features they offer as standard
- Take a test ride to judge feel, responsiveness and comfort
- Ask about attachments.
- Ask about the convenience of the "Easy Payment Plan".

No matter what your concern this is the year to go with the best—Ariens.

**BOULLION SALES & SERVICE**

PHONE 426-8527  
8510 N. TERRITORIAL RD. DEXTER

## FREE BOOKLET TAKES THE MYSTERY OUT OF HOME BUYING.

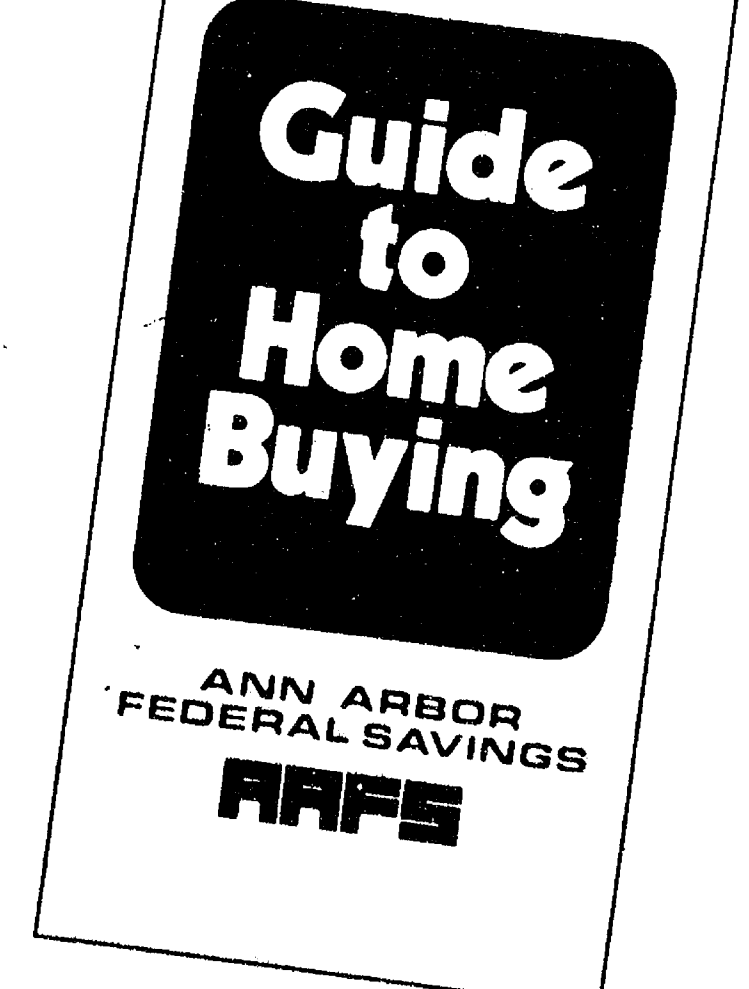

AVAILABLE AT ALL OFFICES...

This easy to read, helpful booklet tells you, step by step, just how to get your home mortgage. How to compute how much home you can buy without stretching your budget. How to get mortgage life insurance protection for your family. How to maintain your home. And it takes the mystery out of such things as equity, escrow, appraisal, property survey, points, prepayment and other financial terms. It gives you the information you need to buy a home with confidence. Best of all, this booklet is free at any of our conveniently located offices, or mail coupon for your copy.

**ANN ARBOR FEDERAL SAVINGS**  
11 OFFICES TO SERVE YOU IN: ANN ARBOR, BRIGHTON, CHELSEA, DEXTER, MANCHESTER, SALINE, YPSILANTI

you can depend on us!

MEMBER FSLIC

**ANNUAL SMORGASBORD DINNER**  
SUNDAY, MAY 15  
12 noon to 3:30 p.m.  
WYLLIE MIDDLE SCHOOL, DEXTER  
Donations: Adults, \$3.50; children 5 to 12, \$1; under 5, free.  
Sponsored by Masons and the Stars.

**Why put up with odors, taste and stains? Are you ready for a solution? Then call us now. Every water problem can be solved. Reliable, guaranteed water testing, softening equipment, service and repair is available to you from CRYSTAL CLEAR CO.**  
4757 Dexter-Pinckney Rd. Ph. 426-4220





**LEONARD-WORLEY:** The engagement of Elizabeth May Leonard to Stephen Donald Worley has been announced by the future bride's parents, Mr. and Mrs. Walter P. Leonard of 1329 Algonac, Ann Arbor. The couple plan a June 25 wedding. The future bridegroom is the son of Mr. and Mrs. Donald H. Worley of 910 Arbordale, Ann Arbor. The bride-elect is a 1974 graduate of Pioneer High school and is presently a senior at the University of Michigan. Her fiancé graduated from Pioneer High school in 1973. He is currently a senior at Eastern Michigan University.

### Legion Auxiliary Hosts Banquet

The regular meeting of Herbert L. McKune Unit No. 31, American Legion Auxiliary, was held Tuesday, May 3, at the Legion Home.

A Mother and Daughter Banquet preceded the meeting in the Legion Hall which was decorated with May baskets, umbrellas and spring flowers for the occasion.

Mother's Day poems and readings were recited by members and each child was presented with a gift.

Pappy Day will be May 20 and Auxiliary members were requested to work that day by the Auxiliary president.

A report was given on a party held for veterans at Ypsilanti State Hospital. The event was attended by 85 veterans.

In other business, Roxie Maroney, Child Welfare chairman, stated that cancelled stamps had been collected and sent to the Auxiliary's Child Welfare District chairman.

Next meeting will be June 7 at the Legion Home.

Telephone Your Club News To 475-1371.

**RICARDO'S**  
Professional Hair-Styling  
Men and Women

Thursday and Friday evening appointments.

**475-1671**

107 N. Main Chelsea

**CAROL'S CUTS**  
328 Wilkinson

**CLOSED**  
MAY 9-24

**475-7094**  
Appts. Only

**SALE \$29<sup>95</sup>**

**heavyweight champs!**  
canvas director or folding butterfly chairs

Tough enough to take anything your outdoor summer can give them... handsome enough to sit around inside all winter... winning compliments for comfort any season of the year. The director's chair is crafted of solid hardwood in your choice of black, white or natural wood. The butterfly chair is framed up in durable black metal. Both fold for easy storage. Both are yours in a rainbow of colorful canvas covers.

**FROM OUR NEW PATIO SHOP COLLECTION.**

*Merkel*

**HOME FURNISHINGS**  
Open Mon. & Fri. THRU 9 Ph. Chelsea 475-8621

### Kinder Klub Installs Officers at Annual Meeting

The May 10 meeting of Kinder Klub was held at the home of Elaine Stahl.

The group's spring dinner will take place at the Great Lakes Steak Co., May 24. Members are to meet at the home of Jean Habb at 6:30 p.m.

Nadine Koch conducted installation of the new officers. President Bev Ives, second vice-president Clara Ewald, secretary Elaine Stahl, treasurer Helen Bullock, and auditor-parliamentarian historian Connie Robertson accepted the responsibilities of their offices in a candlelight ceremony.

Members will honor their husbands with a steak fry at the home of Therese Doll, June 18, at 7:30 p.m.

Following adjournment of the annual meeting, conducted by retiring president Jean Hafner, a delicious gingerbread dessert was served by co-hostess Connie Robertson.

### Child Study Club Committees Named For Next Year

Chelsea Child Study Club held its annual meeting at the home of Lynda Cattell on May 10. President Joan Eisele announced the program committee and finance committee for 1977-78.

Ann Steinaway will chair the program committee with Marge Lazarz, Anita Mills, Wyn Schumann and Barb Koepf assisting. Finance committee head will be Betty Cox with Carol Kuzon, Jean French, Nancy Erickson and Karen Galbraith assisting.

There will be a board meeting for old and new officers at the home of Joan Eisele, Thursday, May 19, 7:30 p.m.

Vice-president Nancy Grau announced plans to hold the group's spring dinner and installation of officers for 1977-78 on May 24, 7 p.m., at Win Schuler's, Jackson. Members are urged to reply with the cost of the dinner to treasurer Betty Cox before May 20.

### Hawkins - Partridge Wedding Announced

Robert V. Partridge and Nancy R. Hawkins were married Wednesday, April 27, in a small chapel at Grass Lake. The couple now resides in Jackson.

### Carole Dietle Earns Degree at Albion

Carole Grace Dietle of Chelsea, a home economics major at Albion College, Albion, received her bachelor of arts degree from Albion during commencement ceremonies at the college on May 7. She is a graduate of Chelsea High school.

There are more than 3.2 million veterans receiving monthly compensation or pension checks from the Veterans Administration.

### Schirmmacher - Hepburn Vows Spoken in Congregational Church



Mrs. Thomas Hepburn

### New Officers Are Selected By Modern Mothers

Modern Mothers Child Study Club gathered at the home of Barbara Brown on May 10 for their annual business meeting and election of officers. Through reports of the executive board the membership reviewed with pride, a year of accomplishment, growth and fellowship.

Officers for the 1977-78 year are Sharon Hodgson, president; Gale Johnson, vice-president; Liz Prentiss, recording secretary; June Flanagan, corresponding secretary; Jan Grenier, treasurer; Kay Farley, program chairman; and JoAnn Carruthers, finance chairman. Goals for next year were discussed over fruit fondue, punch and coffee served by co-hostesses Gloria Greenleaf and Sandie Mayner.

The Spring Husband's Night committee was thanked for planning a delightful dinner and evening at the races. On May 11 the club will host the Senior Honor Banquet at the high school.

The final meeting of the year will be an installation dinner at Gilbert's Steakhouse in Jackson on May 24.

The Veterans Administration employs five percent of all physicians in the United States.

### VFW Auxiliary Elects Delegates To State Convention

Chelsea VFW Ladies Auxiliary, No. 4076, met Monday, May 9, with 11 members in attendance. A memorial service was held for all departed members.

Elected as delegates to the department convention to be held at the Pantlind Hotel, Grand Rapids, on June 23-26, were Lucy Platt, Eulahlee Packard and Bessie Sharp. Alternate delegates are Mary Kniss, Dorothy Lentz and Joan Barnes.

In other business, annual reports of the past year's accomplishments were given by the chairmen present.

Upcoming events for Auxiliary members include the sixth district convention in Carleton Sunday, May 15, and a joint Post and Auxiliary installation Wednesday, May 11, at the Post meeting hall. Mrs. Ruth Otto of Ann Arbor will be the installing officer for the Auxiliary.

Members who worked at the VFW blood drive Saturday, May 7, reported it was a success, and all concerned were well pleased.

The Auxiliary hosted a supper for children and foster-parent adults from the National Home of Eaton Rapids also on Saturday, on the group's return trip from a ball game at Tiger Stadium, Detroit. Auxiliary members reported it was a very gratifying experience and the children were a joy to serve.

Lucy Platt, poppy chairman, asked for volunteers to sell poppies May 20, to conclude the meeting.

Next regular meeting will be June 13, 8 p.m. in the VFW Hall.

### Salad Luncheon Slated Friday

Friday, May 13 will be your lucky day if you attend the Salad Luncheon sponsored by the United Methodist Women. Beginning at 11 a.m., you may enjoy a crisp tossed salad with turkey, ham, two kinds of cheese and your choice of dressings. Try the macaroni salad, corned beef salad, add a little cottage cheese and molded fruit salad, roll and butter—there's a meal fit for a king! Don't forget the fruit filled crepes for dessert. Tickets are available now. Preparations are moving at full speed. Sharleen Eisenbeiser is dining room chairperson. Gloria Greenleaf is assisting with decorations. Martha Luick is the ticket lady and Debbie Spalding is general chairperson. Serving starts at 11 a.m.

The Veterans Administration is sixth among all federal agencies in budget outlays, with annual appropriations exceeding \$18 billion.

**Magic Mirror Beauty Salon**

Open Tuesday thru Friday  
9 a.m. to 9 p.m.  
Saturday, 8 a.m. to 3 p.m.

PHONE 665-0816



Mr. and Mrs. Harold Eschelbach

### Harold Eschelbachs Observing 50th Wedding Anniversary Today

Mr. and Mrs. Harold F. Eschelbach of 11516 Waters Rd., are celebrating their 50th wedding anniversary today. They were married May 12, 1927, at Mrs. Eschelbach's childhood home on Waters Rd. She is the former Almarine Buss.

In honor of the occasion, an open house will be held May 15, 2 p.m. to 5 p.m., at Zion Lutheran church, Chelsea. The event will be hosted by the couple's daughter, Mrs. Robert Fischer of Ann Arbor, their son-in-law, George Heydlauff of Chelsea, and their families.

Mr. and Mrs. Eschelbach are life-long residents of Chelsea, where Mr. Eschelbach was a self-employed farmer prior to his retirement. Both are active in church groups, and enjoy gardening, fishing and sewing. Mrs. Eschelbach is also a member of Freedom Ideal Homemakers.

In addition to their daughter, Mr. and Mrs. Eschelbach have five grandchildren, Carol and Dan Fischer; and Mark, Matt and Steve Heydlauff.

**Please Notify Us In Advance of Any Change in Address**

**LESSONS**

★ ORGAN  
★ PIANO  
★ DRUMS  
★ GUITAR—Folk, Electric, Classical  
★ ALL BAND INSTRUMENTS

All Strings—Buy 1 Reg. Price - Next Set at 1/2 Price  
LP's - TAPES - REPAIR - PHONO NEEDLES  
CB REPAIR NOW AVAILABLE

**THE MUSIC HUTCH**  
8407 MAIN ST., DEXTER PH. 426-4380  
OPEN FRIDAYS 'TIL 8 P.M.

**FOXY LADY**  
Finest in Professional Hair Care!

**107 W. MIDDLE, CHELSEA 475-8196**

Open Tues. thru Sat.  
Thurs. and Fri. eve. appts.

Carol, Jane, Janet, Carolyn

**BULOVA ACCUTRON**

**YOUR CHOICE: \$75.**

Until now, for \$75.00 you could afford only an ordinary watch. Now, for \$75.00, you can afford Bulova Accutron, the time-tested electronic watch that never needs winding.

And you have a choice of styles. For men and women. Select yours today.

A. Stainless steel, white enamel dial, \$75.00  
B. Silver-tone finish, blue dial and strap, \$75.00  
C. Silver-tone finish, silver dial, black strap, \$75.00  
D. Stainless steel, blue dial, black strap, \$75.00

**WINANS JEWELRY**

**JET SPRAY CARPET CLEANING SPRING SPECIAL**

**There is NO Gamble when you call on us.**

★ ANY LIVING ROOM AND ADJOINING HALL . . . . . **\$29**  
★ EACH ADDITIONAL ROOM . . . . . **\$11**

ASK ABOUT UPHOLSTERY CLEANING

★ **WORKMANSHIP GUARANTEED** ★

Phone **761-3025**

Owned and operated by John Lixey and Mike Grob



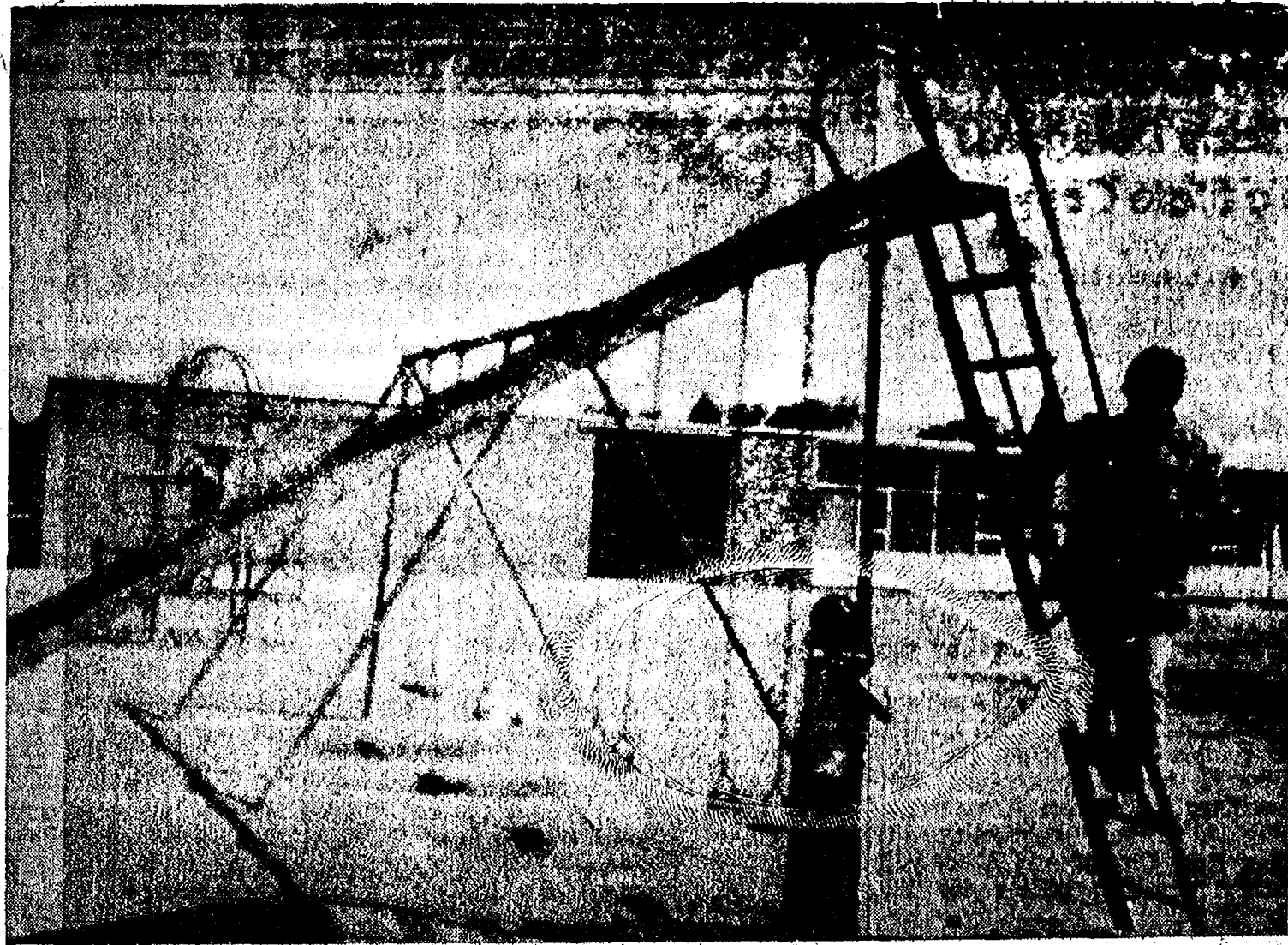

**FRESH PAINT:** Sue Walton paints her way down the ladder of a slide at the North Elementary school playground, while her daughter, Laura, hugs a pole supporting the slide. The pole had yet to be painted. Mrs. Walton, Bernice Packard, Vivian Michaelson and Berta Stein are co-ordinators of the North school playground clean-up project. The slide was painted last Saturday, the second day in a series of cleaning bees scheduled to last through the summer.

## New Equipment Being Installed At North School Playground

For the past two weeks, on Saturday mornings, beginning 9 a.m., more than 24 parents, North school teachers, and concerned area residents have been busy sprucing up the North school playground.

Along with a general clean-up of the playground area, the group has installed several pieces of innovative playground equipment, made from wood posts and recycled materials, which were designed by a California firm to develop balance and co-ordination in youngsters using the equipment.

Speakeading the playground clean-up committee are Berta Stein, Sue Walton, Bernice Packard and Vivian Michaelson. All are either teachers at North school, or parents of North school children.

"Our first week, we made a very good start, completely finishing four projects," Mrs. Stein, a second-grade teacher at North school, reported. "We had a semi-truck out here and a tractor with a post-hole digger."

Among the projects completed by the group are a tire tree, a tepee-shaped climber, a log roller and a wooden horse.

Several more projects are scheduled to be made and should be completed during upcoming work bees later in the summer.

The playground committee is still seeking more posts and other materials to be used in the construction of the playground equipment. Anyone interested in donating these materials may contact Mrs. Stein, 475-9357.

## Varsity Track Team Swamps South Lyon

Chelsea High school's boys varsity track team won its second league dual meet last Thursday when they streaked past South Lyon, 100½-56½. The victory gave the Bulldogs a 5-2 overall record and a 2-1 in the league.

"South Lyon is very young this year," said Chelsea Coach Bert Kruse. "After several years of good success, they are having their problems this season. We had some good performances in the field events but the longer runs were not too impressive because of the high temperature and humidity."

In leading performances for Chelsea Bob Ball set a new school record in the discus with a toss of 128'4".

He crowned that feat by winning in the shot put.

Another Bulldog, Matt Heydlauff, set a new field record in the pole vault as he soared 13'6". The old CHS record was 12'9".

Double winners in Thursday's meet included Pat Stevenson who won the 440-yd. dash and the 220-yd. dash, and Randy Sweeney, who won both the high jump and 120-yd. high hurdles.

"Even though we won by a large margin, we are still having problems with our sprint relays," Coach Kruse revealed. "Unless we can come up with a winning combination, or cut our times down, we will have some difficulties in upcoming meets."

These include a dual meet today with Dexter, which will be Chelsea's last home meet. It will be run simultaneously with the Chelsea-Dexter girls dual meet.

Then on Saturday the team will travel to Michigan Center to take part in the Cardinal Relays. Joining Chelsea in Section I will be exceptionally strong teams from Holt, Jackson, Lumen Christi, Northville, Mason and Jackson Northwest. Starting time is 1 p.m.

Next Tuesday, May 17, Chelsea travels to Saline for a very important dual meet. The team which loses this meet will drop out of the conference title picture, unless something unusual happens, according to Coach Kruse.

### Chelsea-South Lyon Summary Winners and Chelsea Placers

Shot Put — 1st, Bob Ball, 47'1"; 2nd, Mark Smyth, 46'6"; Discus — 1st, Bob Ball, 128'4"; 2nd, Bob Ostrander, 111'; 4th, Mark Smyth, 105'6".

Pole Vault — 1st, Matt Heydlauff, 13'6"; 2nd, Randy Sweeney, 12'8".

High Jump — 1st, Randy Sweeney, 6'2"; 3rd, Pat Stevenson, 5'8".

Long Jump — 1st, Scott Munzel, (S.L.), 19'11½"; 2nd, Pat Stevenson, 19'11½"; 3rd, Todd Weber, 17'8"; 4th, Greg Ringe, 17'3".

Two Mile Run — 1st, Phil Frame, 10:51.2; 3rd, Chris Munk, 11:15; 4th, Steve Kvarnberg, 11:16.

330 Low Hurdles — 1st, Millen (S.L.), 44.2; 2nd, Steve Pennington, 44.6; 4th, Jeff Sweet, 46.3.

880 Relay — 1st, South Lyon, 1:37.7.

880 Run — 1st, Rick Hatter, 2:09; 2nd, Morris Johnson, 2:15.8.

100-yd. Dash — 1st, Scott Statford, 10.7; 2nd, Matt Fisher, 10.8.

120-yd. High Hurdles — 1st, Millen (S.L.), 16.4; 2nd, Randy Sweeney, 16.7; 3rd, Randy Harris, 18.8.

440-yd. Dash — 1st, Pat Stevenson, 54.3; 2nd, Dean Thompson, 56.4; 3rd, Todd Weber, 57.3.

One Mile Run — 1st, Dave Dawson, 4:58.9; 2nd, Scott Beyer, 5:05.8.

440 Relay — 1st, South Lyon, 47.1.

220-yd. Dash — 1st, Pat Stevenson, 24.6; 4th, Pete Huston, 25.8.

One Mile Relay — 1st, Chelsea (Pennington, Haller, Johnson, Whitaker) 3:48.5.

## Girls Track Team Wins 2 Close Meets

Chelsea girls track team won two close meets over South Lyon and Milan this past week.

"I think the Milan meet was over-all our best meet," said Coach DiAnn L'Roy. The girls were very competitive, making up a 14-point deficit when we were swept in the two-mile.

The girls will run again against Dexter on Thursday.

Chelsea Placers Against S. Lyon, 70-68.

Shot Put — 1st, Annette Gaken, 29'0".

Discus — 2nd, Shelley Warren, 89'3"; 3rd, Annette Gaken, 83'3".

Long Jump — 3rd, Colleen Collins, 14'8".

High Jump — 1st, Gloria Pearson, 4'8"; 4th, Shelley Warren, 4'6".

2 Mile Run — 3rd, Gayle Beyer, 15:47.

880 Relay — 1st, Chelsea (Colleen Collins, Lori Miles, Angie Merkel, Susan Frisbie), 1:54.8.

880 Run — 1st, Shelley Warren, 2:34.8; 3rd, Carolyn Schardein, 2:39.8.

100-yd. Dash — 1st, Susan Frisbie, 11.9; 4th, Colleen Collins, 12.7.

110 Hurdles — 1st, Annette Gaken, 16.6; 3rd, Kathy Treado, 16.9.

440 Dash — 1st, Angie Merkel, 65.2; 2nd, Gloria Pearson, 68.1; 4th, Hoffman, 69.3.

One Mile Run — 2nd, Penny Collinsworth, 6:17.7; 4th, Donna Bauer, 6:58.2.

220 Dash — 1st, Susan Frisbie, 27.1; 3rd, Gloria Pearson, 28.7.

One Mile Relay — 1st, Chelsea, 4:32.2.

Chelsea vs. Milan.

Shot Put — 3rd, Annette Gaken, 26'5".

Discus — 2nd, Shelley Warren 98'¾" (new school record); 3rd, Annette Gaken, 90'11".

Long Jump — 2nd, Colleen Collins, 15'11½"; 4th, Kathy Treado, 14'1½".

High Jump — 1st, Kathy Treado, 4'8"; 2nd, tie, Shelley Warren, 4'6"; 4th, Gloria Pearson, 4'6".

(Colleen Collins, Carolyn Schardein, 2:39.8.)

### SCHOOL LUNCH MENU

Week of May 16-20

Monday — Pizza slice, wax beans, bread with peanut butter, orange juice, applesauce, cookie, milk.

Tuesday — Hot dogs, buns, trimmings, baked beans, chilled fruit, cake, milk.

Wednesday — Submarines, sauce, soup of the day, crackers, jello with fruit, milk.

Thursday — Sloppy joes on a bun, cheese slice, french fries, beets, dessert, milk.

Friday — Fried chicken, sweet potatoes, creamed peas, bread, butter, chocolate éclair, milk.

Did you know there is a disease which kills 100 people a day in this country, yet has no symptoms? That disease is high blood pressure, and it can lead to heart attack and stroke. The only way to find out if you have it is to have a blood pressure test. It's a simple test and only takes a minute. If you'd like to know where to get a free blood pressure check, contact the Michigan Heart Association.



**YOUNG AUTHORS:** Last Saturday, the seven young writers from North Elementary school pictured above, attended a Young Authors Conference in Milan where they submitted entries of prose and poetry to a judging panel of school teachers. Then they discussed books with a group of Washtenaw county authors. Along with Chelsea's 3rd, 4th and 5th graders, other students in these age groups also attending the conference were from Milan, Dexter, Whitmore Lake, Lincoln and Manchester schools. In the front row, from left, are Jennifer Lindsay, 3rd grade; Scott Salyer, 3rd grade; Scott Poquette, 5th grade; Brian Ackley, 4th grade; and Andy Martin, 4th grade. In the back row, from left, are Robert Benedict, North school principal; Tom Mull, 5th grade; Davy Walter, 4th grade; and Mrs. Arlene Clark, North school 5th grade teacher. Mrs. Clark and Mrs. Mortensen, another North school 5th grade teacher, were local co-sponsors for the Young Author project. Mrs. Mortensen was not available at the time the photo was taken.

**FOR PROFIT**

**Feed Formulas Tested, Proved To Get Results**

Extra proteins, vitamins and minerals in proper balance, scientifically blended, make our feeds real profit producers for you.

**Farmers' Supply Co.**

Phone GR 5-5511

Please Notify Us of Any Change in Address

### ANTIQUÉ SHOW and SALE

Westwood Mall - Jackson  
1850 W. Michigan Ave., Jackson

**MAY 11-15**  
WEDNESDAY through SUNDAY  
Free Admission and Parking during mall hours.

Quilts and coverlets, old blue china, Coca-Cola items, dolls and toys, furniture, lamps and frames.

THIRTY DEALERS

**PAPPY SEZ:**

**Pump 'N' Pantry**

**KLEEN MAID BREAD**

**2 King Size Loaves 99¢**

**295 S. Main - Chelsea**

**You be the judge**

**\$1286**

John Deere 8 HP tractor

**\$1068**

John Deere 8 HP tractor with mower

**\$1364**

John Deere 8 HP tractor with harrow

**...when price is the difference.**

Compare these three quality, brand name 8 HP lawn tractors. Wheel Horse, John Deere, and International Harvester. Each is known for its performance and dependability.

Now compare prices.

An independent shopping survey taken in January, 1977, among dealers in over 25 major U.S. cities specifically showed, the average of the actual quoted prices for the John Deere 100 was \$1364; the International Harvester Model 81 was \$1286; and Wheel Horse A-90 was \$1068.

In some instances, I.H. and J.D.'s average actual quoted prices were comparable or lower than Wheel Horse.

Prices do not include local taxes. Some prices were higher, some lower. Check your local Wheel Horse Sales Inc. dealer for his prices.

Consistently, Wheel Horse delivers price, performance and dependability that are hard to beat.

**Why pay more when you can own a Wheel Horse!**

**Wheel Horse Dealers**

Chelsea  
Elkins & Johnson, Inc.  
110 N. Main

Ann Arbor  
H & M Sales & Serv.  
5151 Plymouth Rd.

Ann Arbor  
Huron Valley Garden Ctr.  
5024 Jackson Rd.

## GERANIUMS

**\$1.00 ea. \$11.00 doz.**

**3" GERANIUMS - 50c each**

### POTTED PLANTS

Caladiums ..... \$1.00 ea.  
Hardy Mums ..... 50c ea.  
Tuberous Begonias ..... \$1.00 ea.  
Fuchsias ..... \$1.00 ea.  
Combination Plants ..... \$4.95 up  
Hanging Baskets wide variety, filled \$5 up  
Selection of Other Small Plants, 50c,

### FLOWERING PLANTS

Flowering Plants ..... 48c pak., \$4.95 flat

★ Petunias	★ Pansies	★ Snapdragons
★ Zinnias	★ Coleus	★ Carnations
★ Aster	★ Lobelia	★ Alyssum
★ Marigolds	★ Celosia	★ Cockscomb
★ Moss Rose	★ Salvia	★ Begonias
★ Impatiens	★ Statice	★ Dwarf Dahlias

### VEGETABLE PLANTS

Vegetable Plants ..... 48c pak., \$4.95 flat

★ Celery	★ Broccoli
★ Tomatoes	★ Sweet Onions
(Most popular varieties)	★ Egg Plant
★ Peppers	★ Sweet Potatoes
★ Cabbage	★ Cauliflower
★ Brussel Sprouts	★ Red Cabbage
★ Head Lettuce	

Asparagus Plants ..... 20c  
Potted Tomatoes ..... 3 for \$1  
Cucumbers - Muskmelons - Watermelons  
Yellow Squash - Butternut Squash  
Zucchini ..... 3 for \$1.00

**OPEN MON. thru FRI. 8 a.m. to 7 p.m.**  
**OPEN SATURDAY 8-5; SUNDAY 8-12**

All Items Grown in Our Greenhouses.

## CHELSEA GREENHOUSE

Serving the Community Since 1901

CHARTER MEMBER FTD — WE TELEGRAPH FLOWERS ANYWHERE  
7010 LINGANE ROAD, CHELSEA

PHONE 475-1353, 475-1354, 475-9313



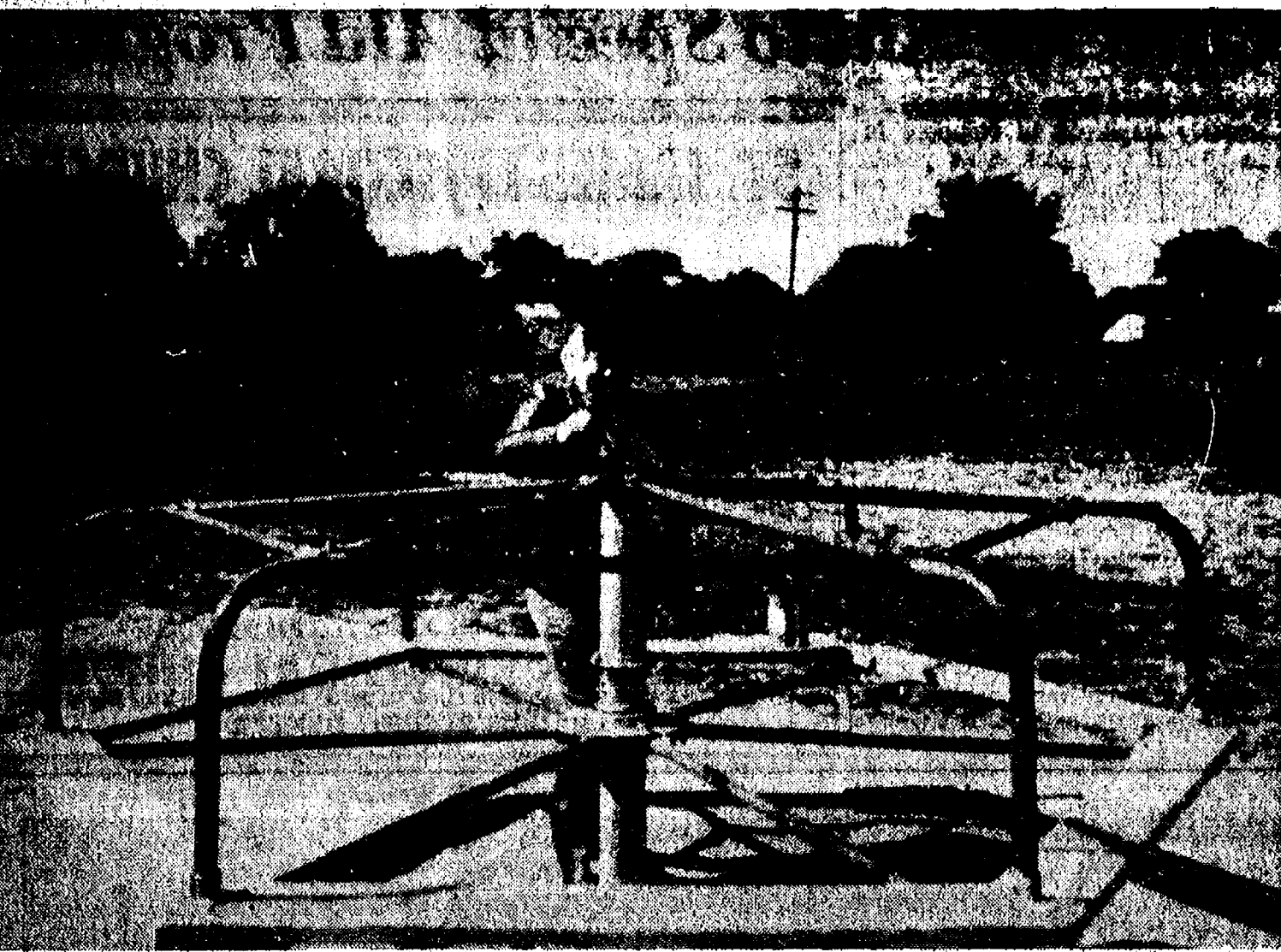

**MERRY-GO-ROUND SPRUCED UP:** Karol Morris, a North school parent, brushes some bright red paint on a merry-go-round located at the North school playground. Mrs. Morris, and several other North school parents, were at the playground from 9 a.m. to noon last Saturday in an attempt to spruce up playground facilities. Many of the materials used in the playground improvements have been donated by local merchants and individuals.

★ **A 24-hour Hotline**  
 ★ **Accurate and reliable drug information and identification**  
 ★ **Extensive referral information**  
 ★ **Free long term counseling**  
 ★ **Drug Education presentations**  
 ★ **Assertiveness, empathy and suicide prevention training**

**CALL 994-HELP**  
 (994-HELP/994/HELP/DRUG HELP is licensed by the State of Michigan for substance abuse counseling.)

**Why put up with odors, taste and stains?**  
**Are you ready for a solution?**  
**Then call us now.**  
**Every water problem can be solved.**  
**Reliable, guaranteed water testing, softening equipment, service and repair is available to you**

from  
**CRYSTAL CLEAR CO.**  
 4757 Dexter-Pinckney Rd. Ph. 426-4220

If you're lookin' for **LEVI'S** blue jeans look no further than **STRIETER'S**

**NO MATTER WHAT SHAPE YOU'RE IN**

There are regular bells (21") and big bells (26") —all done up in blue denim cotton, like they oughta be. The regular bells are \$16 and the big bells are \$17.

**REGULAR BELL SIZES:**  
 Inseam 30 thru 36, waist 29 thru 36.  
 Also many in 38 thru 42 waist

**BIG BELL SIZES:**  
 Inseam 30 thru 36, waist 29 thru 36  
 Most also available in 38" waist

**STORE HOURS: Monday thru Saturday, 8 to 5:30**

**STRIETER'S MEN'S WEAR**  
 Since 1914

## Methodists To Honor Church Workers

On May 23, at 6:30 p.m., the congregation of Chelsea's First United Methodist church will salute its 62 hard-working Sunday school teachers and assistants with a pot-luck dinner and program. Chairing the event is Donna Palmer.

The program is entitled "Methodists, We Have A Church and It's Mighty Fine," which sounds mighty serious but should actually prove to be wonderfully light-hearted.

Three popular and talented members of the congregation will make their singing debut. Many others will be singing familiar tunes with unfamiliar words.

In other program happenings, each teacher and assistant will receive a token gift of appreciation as well as a personal "thank you" from all those attending.

Dinner is at 6:30 p.m. with the program to follow at 7:30 p.m., precluding an early finish so children get to bed on time.

## JV Softball Wins Last Six Games

Chelsea's JV softball team raised its record to 6-1 last week after opening day jitters cost the Bulldogs their first game. They lost that game to Brighton, 17-4.

However, since that defeat Chelsea has run off six consecutive victories, defeating Milan, 12-8; Dexter, 24-9; South Lyon, 19-12; Saline, 10-7; Novi, 24-8; and Ann Arbor Forsythe in a scrimmage, 32-22.

Kim Wood and Penny Bortles have brought outstanding talent to the batting line-up. Chelsea's pitching staff, Wood is now 4-0, and Bortles, 2-0.

Has been scoring on the power hitting of Lisa Weber, Cathy French and Jenny Clark, while leading the Bulldog defense are Cindy Bareis, Karen Dresch, Amanda Schwarze and Tammy Collinsworth.

Chelsea JV softball coach is Charles Waller.

## Sentenced for Bombing

Michael A. Seyfried, 18, of Chelsea, who was arrested by Chelsea police for the March 14 bombing of a piano at Chelsea High, was arraigned before Circuit Court Judge Edward D. Deake last week.

Seyfried pled guilty to charges of malicious destruction of property. He was sentenced to pay fines and costs of \$340, to pay restitution costs of \$750, and to two years probation.

Subscribe today to The Standard!

## JV Baseball Team Loses Two, Wins One

On Tuesday, May 3, the Chelsea JV baseball team met an undefeated Saline club. The junior Hornets scored five runs in the sixth inning to turn the tide in their favor. Although the Bulldogs scored three in the bottom of the seventh, the final tally left Saline on top, 10-6.

Al Augustine hit a double, a single, and drove in two runs. Also getting hits, all singles, were Dan Gerstler, Gary Dils, Dan Wilson and Matt Feeney.

Thursday, May 5, brought Novi to Chelsea for another league contest. Wildcat pitchers had trouble in the first inning, giving up eight walks and three hits. The first inning score was Chelsea 12, Novi 1. Novi came back to score in the next four innings and tightened the gap within three runs of Chelsea before the Bulldogs met the challenge with their own scoring streak. Final results were Chelsea 21, Novi, 12.

Al Augustine and Gary Dils got three hits each, while Dan Gerstler and John Koepele also banged out singles.

Saturday's game with Jackson Northwest was much closer than the previous game. It took 10 innings, some very fine defensive play, and an error by the Mounties for the Bulldogs to scrape by to a 2-1 victory.

Chelsea was held back to only four hits, singles by Gary Dils, Roger Moore, Al Augustine and Matt Feeney, but made the most of their opportunities. The Bulldogs scored a run in the second inning on a walk and two stolen bases by Al Augustine, and a sacrifice fly by Scott Price.

The winning run was scored in the 10th inning on a single and stolen base by Matt Feeney, and an error by the Mountie shortstop. Bulldog catcher Scott Price put the tag on two runners at home in the ninth inning on an excellent throw by outfielder Roger Moore, and a punt fielded by pitcher Gary Dils.

Tuesday, May 10, Chelsea had a return match with Novi, but the outcome was considerably different from Chelsea's first battle with their opponents. Novi took revenge by winning, 4-2.

All the offense Novi could muster was two hits and four walks, but they all came in the same

## D. Schoenberg Inducted into EMU Honorary

Douglas R. Schoenberg of 118 Wilkinson St., a senior business student at Eastern Michigan University, was one of 53 faculty members, juniors, seniors and graduate students in EMU's College of Business to be inducted into Beta Gamma Sigma National Business Honorary Society during a ceremony held recently in Ann Arbor.

Beta Gamma Sigma National Honorary Society was installed at EMU in March of 1975, two years after the EMU College of Business joined the Assembly of Collegiate Schools of Business. Goals of the honorary society are to honor and encourage scholarship, promote and advance education for business, and foster integrity and honor in business.

Of the 58 new initiates from EMU, 17 are graduate students, three are faculty members, 31 are seniors, and seven are juniors. All student inductees were selected on the basis of high academic achievement.

Junior business students are expected to maintain a 3.75 grade point average and seniors a 3.5, out of a possible 4.0, while graduate students are expected to maintain a 7.0 out of a possible 8.0 grade point average.

**You've probably got two lamps that need new shades.**  
 We've got the shades.  
**Top of the Lamp**  
 217 North Main Tel. 769-7019  
 Across from a.a. old post office.

**K. OF C.**  
**ROAST BEEF DINNER**  
**SUNDAY, MAY 22**  
 Servings at 12, 1 and 2 p.m.  
**ST. MARY'S SCHOOL GYM**  
**ADULTS: \$3.75. CHILDREN 12 and under, \$1.75**  
**Tickets Available from K. of C. Members or at the door.**  
 For further information call 475-8178

## Lima Planning Commission May Meeting Cancelled

Because of the resignation of Lima Township Planning Commission secretary, Jim Robards, on Friday, May 6, the regular Planning Commission meeting scheduled for May 17 has been cancelled by order of Lima Township Supervisor Robert Musolf.

The meeting will be rescheduled upon appointment of at least one more planning commission member at the June 6 Lima Township Board meeting. Township by-laws require a minimum five-member representation on the Planning Commission before the group may take action.

Lima began the year with six but another former member Donald Bauer, also chairman of the commission, resigned his post March 31.

Telephone Your Club News To 475-1371.

**Thinking CARPET? Think SCHNEIDER'S**

Visit the wonderful world of carpeting at Schneider's, one of the area's finest, full-service carpet stores, conveniently located in West Ann Arbor on Wagner Road between Jackson and Liberty.

Schneider's carries a broad selection of quality, name-brand carpets at prices consistently among the lowest in the entire area. Try us.

**662-9332** OPEN MON & FRI NIGHTS TIL 8:00 PM

**SCHNEIDER CARPET CO. INC.**  
 745 S. WAGNER RD. ANN ARBOR

**Jiffy market**  
 Big Enough To Serve You . . . Small Enough To Know You!

**JIFFY MARKET TASTIEST TENDEREST CHOICE MEATS**

**Tender Beef with Flavor!**  
**BLADE CUT CHUCK STEAK 69¢ lb.**

**FARMER PEET'S BONELESS HAM SLICES \$1.69 lb.**

COLBY-LONGHORN, AT MEAT COUNTER  
**STORE CHEESE . . . . . Random Weights \$1.27 Per Lb.**

FARMER PEET'S <b>CHUNK BOLOGNA 79¢ lb.</b>	ECKRICH <b>REG. or ALL-BEEF FRANKS 99¢ lb.</b>	FARMER PEET'S LARGE <b>SLICING SAUSAGE \$1.09 lb.</b>	U.S.D.A. CHOICE <b>CUBE STEAK \$1.59 lb.</b>
---	---	--	---

ALL BRANDS, ALL SIZES  
**CIGARETTES . . . Crtn. 10 Pk. \$3.98**

Mix or Match <b>CUCUMBERS GREEN PEPPERS RADISHES GREEN ONIONS 3 for 49¢</b>	HOLSUM VARIETY <b>DARK BREADS 1-Lb. Loaf 49¢</b>	12-OZ. CANS <b>Coca-Cola 8 pac \$1.49</b>	<b>HEAD LETTUCE 3 Large Heads \$1</b>
--	---	--	---------------------------------------

FARM MAID HOMOGENIZED  
**MILK . . . . . Gallon \$1.29**

FARM MAID FRESH <b>ORANGE JUICE 1/2 gal. 59¢</b>	FARM MAID FRESH <b>COTTAGE CHEESE 1-Lb. Ctn. 59¢</b>	FARM MAID <b>HALF and HALF 16-Oz. Pt. 39¢</b>	FARM MAID <b>SOUR CREAM 8-Oz. 1/2-Pt. 39¢</b>
---	---	--	--

WONDER  
**COUNTRY STYLE BREAD . . . . . 1 1/4-Lb. Loaf 29¢**

**JIFFY MEAT SERVICE**  
 CUSTOM CUTTING, WRAPPING, FREEZING.  
 QUICK SERVICE ON BUTCHERING — YOUR BEEF OR OURS.

★ U.S.D.A. CHOICE SIDES OF BEEF  
 ★ LOCAL FARM GRAIN FED BEEF AVAILABLE  
 ★ FRONTS - HINDS - WHOLE RIB - WHOLE LOINS

**THANK YOU — We Appreciate Your Business!**

**Open With Complete Service, 7 Days A Week**  
 TOP VALUE FOODS **7 a.m. MORNING to 10 p.m. NIGHTS** Sale Prices May 12 thru May 15



## Community Calendar

Chelsea Child Study Club board meeting at the home of Joan Eisele, Thursday, May 19, 7:30 p.m. New and old officers.

Young Homemakers going to Warner Winery May 18, meet at Silver's, 9 a.m.

Rogers Corners Farm Bureau group, Friday, May 13, 8:30 p.m. at the home of Mrs. and Mrs. Raymond Manzel.

Chelsea Community Farm Bureau, Thursday, May 12, 8 p.m. at the home of Mr. and Mrs. Arton Nielsen with Alice Miller, co-hostess.

"Art in the Park," 8th annual Milan Art Fair, Sunday, June 5, 12 noon to 6 p.m. at Wilson Park, Milan. In case of rain, event will be at Milan Middle school. For more information, call 439-2674.

Chelsea Senior Citizens resume regular meeting schedule with first Friday of the month, cards and bingo, 7:30 p.m.; second Friday of the month, cards and bingo, 7:30 p.m.; third Friday of the month, birthday pot-luck and cards, 6:30 p.m.; and fourth Friday of the month, business meeting and cards, 7:30 p.m. If there is a fifth Friday in the month, cards and bingo, 7:30 p.m. All meetings held at St. Mary's Hall on Congdon St.

Chelsea Band and Orchestra Boosters, Thursday, May 19, 8 p.m. in the CHS Band Room.

Chelsea Co-op Nursery is now taking applications for the 1977-78 school year. To enroll, call Lisell Bowers, 475-1401. advx43tf

Spring salad luncheon May 13, First United Methodist church. For information call Martha Luick, 475-8763.

Past Matrons, Past Patrons and life members pot-luck, May 18, 6:30 p.m. at the Masonic Temple.

Lyndon Township Board regular meetings the third Tuesday of each month, 7 p.m., in Lyndon Town Hall.

Sylvan Township Board meeting the first Tuesday of the month, at 7 p.m., at Sylvan Township Hall. adv42tf

Lima Township Planning Commission regular meeting the third Tuesday of every month, 8 p.m. at the Township Hall.

Sharon Township Board regular meeting first Thursday of each month, 8:30 p.m. adv42tf

Chelsea Athletic Boosters Club, fourth Monday of every month, 8 p.m., in high school board room.

Past Matrons Club OES meeting and pot-luck, Thursday, May 12, 12:30 p.m. at the home of Hazel Wacker.

Rummage sale, sponsored by Francisco United Church of Christ, May 20 and 21, Friday, 10 a.m. to 6 p.m. Saturday, 10 a.m. to 3 p.m. Bake sale Saturday only. adv42tf

Rogers Corners Study Group, May 17, 6:30 p.m., meet at Zion Lutheran church for night out.

Lions Club, Tuesday, May 17, 6:45 p.m. in the Chelsea Community Hospital Dining Room. Interested parties encouraged to attend.

Lyndon Township Planning Commission meets the second Thursday of the month at the Township Hall at 8 p.m. adv42tf

Dexter Masons and Stars will hold their annual Smorgasbord Sunday, May 15, at Wylie Middle school, serving from 12:30-3 p.m. Donations \$3.50 for adults, \$1 for children to 12, children under five, free. adv 48

Community Services Agency, Riverside Cabin, Dexter, presents Amy Badian of the National Organization of Women (NOW), who will speak on Domestic Violence. Spouse Assault, 7 p.m. Thursday, May 26 at Sylvan Township Hall, Chelsea. Abuse is both physical and mental punishment. Free. Bring a friend. 995-5444.

Election for a Representative of the Low Income, to fill a vacancy on the Community Services Administrative Board, May 17, 10 a.m. at Sylvan Township Hall. This representative will be the "voice" in planning for western out-county needs. Petitions may be picked up from Katy Harat, community organizer, 475-1594. Public is invited as well as clients. Come and vote.

American Legion Hospital equipment is available by contacting Guy Freysinger at 475-1981.

Sharon Township Planning Commission regular meeting third Wednesday of each month. adv42tf

Chelsea Jaycees general membership meeting first Tuesday of each month, 7:30 p.m. at Chelsea Lanes. Monthly board meeting last Tuesday of each month, 7:30 p.m. at Inverness Inn.

Lima Township Board regular meeting the first Monday of the month, 8 p.m. at Lima Township Hall. adv42tf

Chelsea Social Service hours are Thursday, 10 a.m. to 4 p.m., or call 475-1581, or 475-1012.

## DEATHS

### Shauna L. Williams

#### Dies Sunday from Injuries In Bicycle-Truck Accident

Shauna Lee Williams, 8, of 1500 Sylvan Rd., died Sunday, May 8, from injuries resulting from a bicycle-truck accident. She was born Sept. 22, 1968, to J. Marlin and Noreen E. Hansen Williams.

A life-long resident of Chelsea, Shauna was a third-grade student at South Elementary school at the time of her death. She was a member of Chelsea Brownie Troop 145, and a member of the Church of Jesus Christ of Latter Day Saints, Ann Arbor Ward. She was also a member of the primary organization of the church.

Survivors include her parents; three brothers, Ray, Douglas and Michael; two sisters, Marleen and Tammy, all at home; paternal grandparents, Mr. and Mrs. J. Marsden Williams of Idaho Falls, Ida.; and her maternal grandparents, Mr. and Mrs. Joy H. Hansen of Vallejo, Calif. Many cousins also survive.

Funeral services were held Wednesday, May 11, 2:30 p.m. at the Church of Jesus Christ of Latter Day Saints, 2141 Brockman, Ann Arbor, with Bishop M. Scott Fischer officiating. Burial followed in Oak Grove Cemetery, Chelsea.

Arrangements were by Muehligh Funeral Chapel, Ann Arbor.

### Laura Hieber

#### Former Beautician Dies at Chelsea Community Hospital

Laura E. Hieber, 91, of Chelsea United Methodist Retirement Home and formerly of 139 Orchard St., died Wednesday, May 4, at Chelsea Community Hospital. Born Aug. 23, 1885, a Rogers Corners, she was the daughter of Gottlieb and Mary Schettler Hieber. She moved to the Methodist Home April 30, 1970.

Miss Hieber had worked as a bookkeeper in Chelsea for many years before she began an independent practice as a beautician. She owned and operated Laura's Beauty Shop on Main St., where she remained working until she retired.

Among her community activities, Miss Hieber was a member of First Congregational church, Chelsea.

Survivors include three nephews, Percy Brooks of Florida; Harold Brooks of Chelsea; and Dr. Glen Brooks of Rochester; and four nieces, Mrs. Slater (Doris) Kern of Detroit; Mrs. Ralph (Ruth) Kinner of Cape Coral, Fla.; Mrs. Donald (Rowena) Simpson of Clearwater Beach, Fla.; and Mrs. Delbert (Violeta) Leapey of Brighton. She was preceded in death by four sisters and one brother.

Funeral services were held Sunday, May 8, 2 p.m. at Staffan Funeral Home with the Rev. Carl Schwarm officiating. Burial followed in Oak Grove Cemetery.

## CHS Students High In State Forensics

Doug Foreman, a Chelsea High senior, made his way into the annals of history at Chelsea High last Saturday, when he placed fifth in the humorous reading division of the State Forensics Tournament Finals held at the University of Michigan's Frieze Building, Ann Arbor.

Foreman became the fifth person in all of Chelsea High's history to rank among Michigan's top six finishers in the annual forensics competition.

The talented senior collected that distinction by reading selections from "The Bickersons" and Monty Python's "The Pet Store." Some 70 schools from both the

upper and lower peninsulas of Michigan were represented in the tournament. No separations were made between Class A, B, C and D schools entered in the event.

Also competing in the day-long tournament was CHS senior Julie Prohaska. She finished 14th in the state in the women's oration division.

Expressing pride in the performance of both students was CHS forensics coach William Coelius.

The Veterans Administration provides benefits and services to 90 million veterans, dependents and survivors of deceased veterans.

## Cited for Aid to Special Aid Program

(Continued from page one)  
mentally impaired to compete in the Special Olympics. This year's dance will be held on June 18 at the Charles Trinkie home on Trinkle Rd.

The award was a certificate of appreciation awarded for the interest, enthusiasm and unselfish efforts which provided a special child a chance to play, a chance to compete, a chance to be like other children through participation in the Special Olympics Programs of Chelsea, Dexter, Manchester, Whitmore Lake, and High Point. It was signed by Edward Kennedy, Euzice Kennedy Shriver, and Al Gates, Michigan state director.

The award was presented by Nancy Oswald to Mrs. Pat Trinkle, after Miss Oswald gave a slide presentation on the Special Education program and Special Olympics.

## ST. JAMES EPISCOPAL CHURCH

presents a family style

### SPAGHETTI DINNER

SATURDAY, MAY 21

Serving from 4:30 to 7:30 p.m.

Adults, \$2.50; children under 12, \$1.75  
Children under 4, Free.

TICKETS AVAILABLE AT THE DOOR  
**ST. JAMES EPISCOPAL CHURCH**  
BROAD STREET, DEXTER

# MAGNAVOX CLEARANCE

## HUGE SAVINGS on TV & STEREO...while they last!

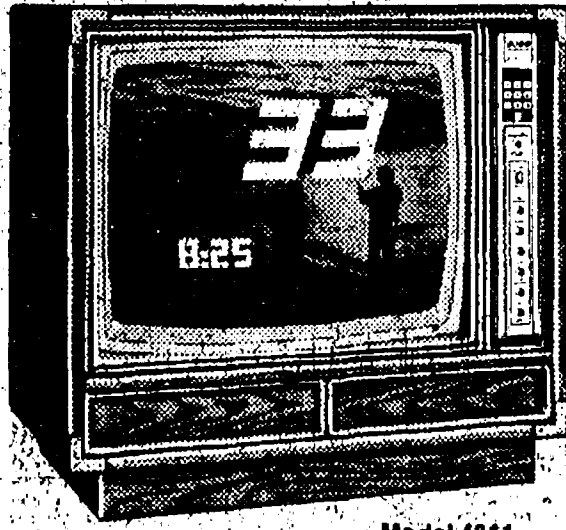

Model 4911 — Contemporary styling

**Star System™ Touch-Tune™ TV**  
Enjoy computer sharp, computer-fast color pictures — at the touch of your finger. Touch-Tune to any channel at the set...or by remote control. You'll see the channel number appear on the screen. Even the time! And, you'll see a 25" diagonal color picture of astonishing clarity and brilliance.

**SAVE \$100 NOW \$799<sup>95</sup>**

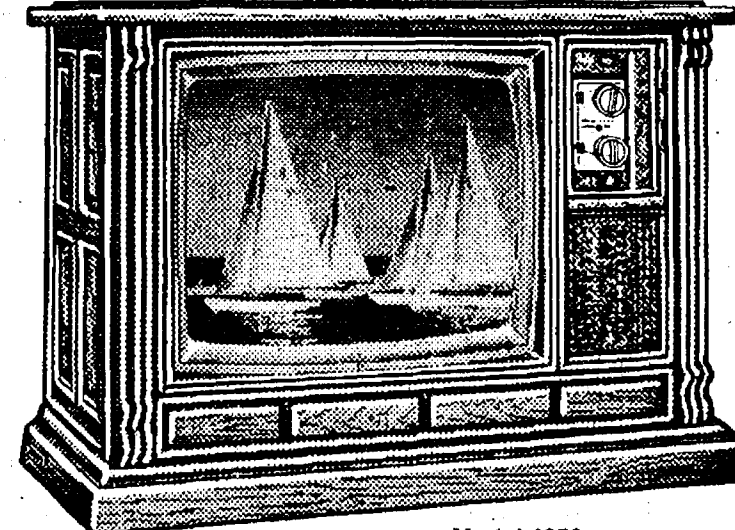

Model 4656 — Mediterranean styling

**25" diagonal Fine Furniture Console**  
This beautifully designed Magnavox will bring you superb viewing enjoyment with such quality features as the Videomatic electronic "eye" to automatically adjust the picture to changing room light, a Super Bright Matrix Picture Tube...plus an energy-saving, highly reliable 100% solid-state modular chassis.

**SAVE \$100 NOW \$649<sup>95</sup>**

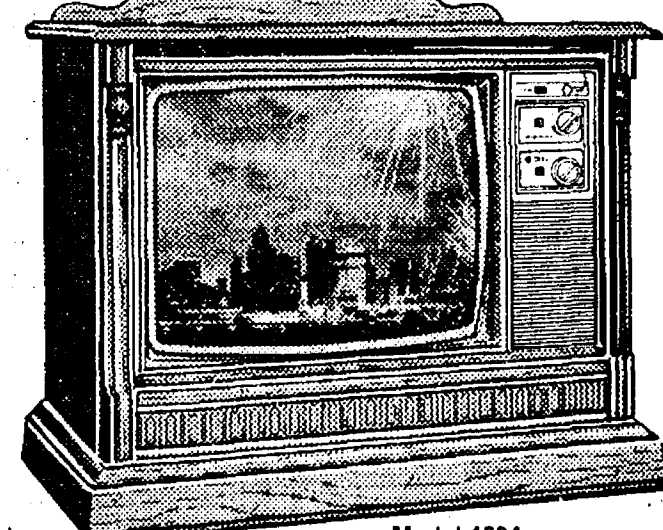

Model 4524 — Early American styling

**25" diagonal Space-Saving Console**  
Complete with Automatic Fine Tuning, this beautifully crafted Magnavox will bring you accurately tuned pictures on any channel — UHF or VHF. It also has a Super Bright Matrix Picture Tube for brilliant color pictures, plus a highly reliable 100% solid-state chassis. And, fine furniture styling.

**SAVE \$120 NOW \$579<sup>95</sup>**



Model 4322

**19" diagonal Color Portable TV**  
...With Automatic Fine Tuning, will bring an accurately tuned picture on any channel — UHF or VHF. Other features include the Precision In-Line Tube System for brilliant color and a highly reliable, energy-saving 100% solid-state chassis.

**SAVE \$80 NOW \$399<sup>95</sup>**

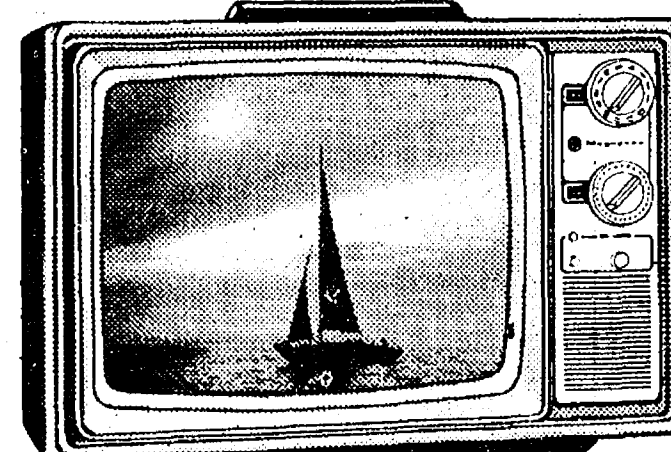

15" diagonal model 4150

**Videomatic Color Portable TV**  
This great value lets you enjoy a really automatic color picture that even adjusts automatically for eye-pleasing viewing in any light. It also has the Precision In-Line Tube System plus a highly reliable, energy-saving 100% solid-state chassis.

**SAVE \$40 NOW \$359<sup>95</sup>**

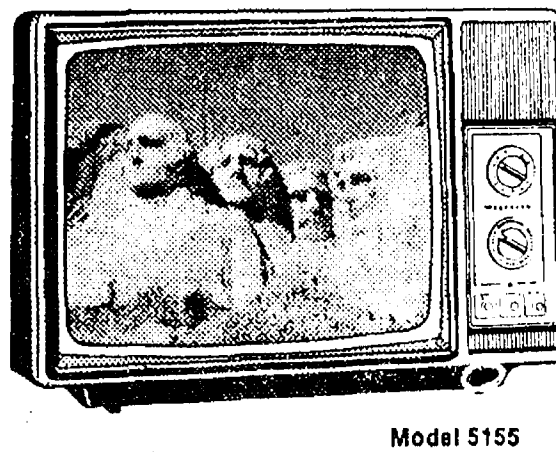

Model 5155

**19" diagonal Black & White TV**  
This deluxe Magnavox offers you all the reliability and fine performance of a 100% solid-state modular chassis...plus the convenience of the exclusive Videomatic electronic "eye" that automatically adjusts the balance of brightness and contrast for an eye-pleasing picture in any light. Pre-set VHF fine tuning and illuminated channel displays also add to your enjoyment.

**SAVE \$10 NOW \$169<sup>95</sup>**

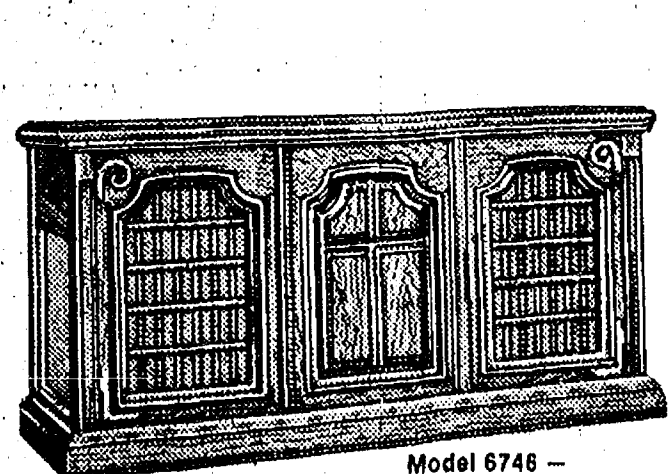

Model 6748 — Mediterranean styling

**Deluxe Decorator Stereo**  
Unlike ordinary stereo consoles with only front-projected sound, this Magnavox has both front and side-fired speakers in a deluxe 3-way system with six speakers to create Dimensional Sound from Stereo FM/AM radio, records or optional tape equipment.

**SAVE \$50 NOW \$449<sup>95</sup>**

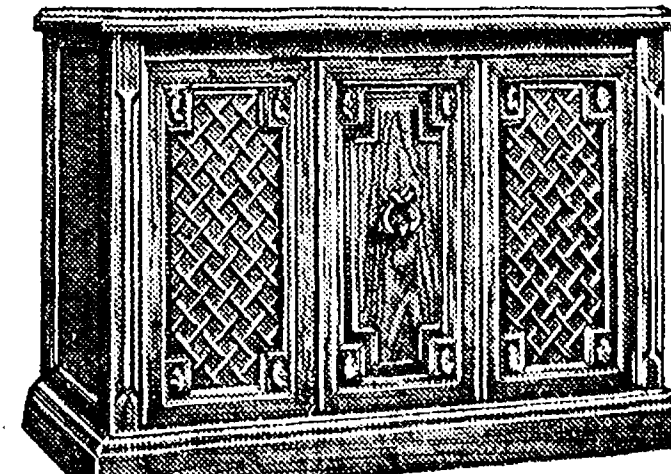

Model 6240 — Italian Provincial styling

**Space-Saving Stereo Console**  
Only 36 1/2" L, this value-priced Magnavox offers you fine furniture styling...plus the rich, full Dimensional Sound of Stereo FM/AM radio and your favorite records — projected from the sides and front of the cabinet by four speakers. (You can even add a tape unit now...or later.)

**SAVE \$20 NOW \$299<sup>95</sup>**

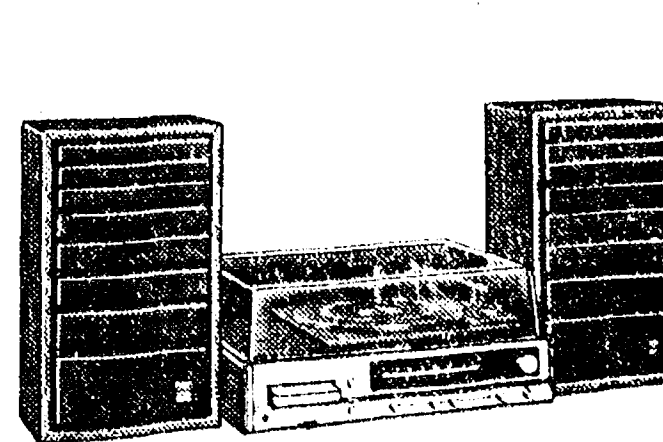

Model 1708

**Great Modular Music System**  
Model 1708 brings you super stereo and a small price tag: Stereo FM/AM tuner/amplifier with built-in 8-track tape player, automatic record changer and two sealed back speakers with special vented designs.

**SAVE \$30 NOW \$189<sup>95</sup>**

# COME IN...BUY NOW AND SAVE!

# HEYDLAUFF'S

119 North Main St., Chelsea

Phone 475-1221

## GAMBLES PAINT SALE

Get a Great Deal on Great Life!

### MARTIN SENOUR PAINT GREAT LIFE FLAT LATEX

Now \$9.95 gal. SAVE \$4.25

### GREAT LIFE SATIN LATEX

Now \$10.95 SAVE \$4.45

- ★ WIDE RANGE OF DURABLE COLORS
- ★ ONE COAT COVERS
- ★ SOAP AND WATER CLEAN-UP
- ★ BLISTER, PEEL, CHALK AND MILDEW RESISTANT
- ★ EXCELLENT COLOR AND GLOSS RETENTION
- ★ HUNDREDS OF COLORS TO CHOOSE FROM

Stop in and Pick Up Your Free House Paint Color Guide Book While They Last at

## GAMBLES

110 N. MAIN ST. CHELSEA PH. 475-7472

## BIRTHS

A son, Andrew Eric, to Mr. and Mrs. Raymond A. Kyte of 327 Elm St., Tuesday, April 26, at St. Joseph Mercy Hospital, Ann Arbor. Maternal grandparents are Mr. and Mrs. Leon Koch of Chelsea, and paternal grandparents are Mr. and Mrs. Raymond E. Kyte of Napoleon.

## Boat Races

Set for May 22

The 11th annual amateur boat races, sponsored by the Manchester Optimist Club, will take place Sunday, May 22, beginning at 1:30 p.m.

The entry fee is \$2 per person. Registration forms, including race rules, are now available at the Grossman-Huber Gulf station and at the Gamble store in Manchester.

## carpenter's choice



Famous Red Wing fit and cellulose cushion insole make these the most comfortable boots you can wear. Inch-wide steel shank and choice of cushion crepe sole and heel or tough Neoprene sole and heel. Try a pair today.

## RED WING

FOSTER'S MEN'S WEAR

PH. 475-1608 Chelsea, Mich.





## Real Estate

By PAUL FRISINGER

### TAKEOVER NOT AUTOMATIC

When buying an existing home, taking over a mortgage can be practical and profitable. But be cautious. Don't take for granted that assigning the mortgage to another is automatic.

The lender has a stake in who's going to repay him. Many mortgages are written which specifically prohibit this practice without the consent of the mortgage lender. The teeth will be found in an inserted acceleration clause which makes the whole balance due and payable upon sale.

The bank can activate or waive this clause depending on the credit rating of the buyer, maintenance of the property or spread between original and

current interest rates. If the interest spread is great—don't count on a takeover mortgage.

Before you advertise "low int. mort. takeover," and set yourself up for a letdown, why not have us check your mortgage and advise you.

.....

If there is anything we can do to help you in the field of real estate, please phone or drop in at FRISINGER REALTY CO., 835 S. Main St., Chelsea. Phone: 475-8681; evenings 475-2621. We're here to help!

## Visiting Mayor Will Highlight Michigan Week

Chelsea will kick-off its observance of Michigan Week, May 14, with participation in Michigan's 24th annual Mayor Exchange Day, Monday, May 16.

On that day, Chelsea Village President Don Wood, Administrator Fred Weber, Clerk Thomas Neumeier and their respective wives, will journey to Reed City for a day in office, while Reed City Mayor Donald Collison, Councilwoman Pat Ivkovich and their spouses will arrive in Chelsea for a taste of local village politics.

Chelsea's village officials will tour various public facilities in Reed City, and will attend a banquet.

Goal of the experience is to exchange ideas on governing pro-

cedures and become acquainted with other municipal officials outside the local area, according to Chelsea Administrator Weber.

Chelsea Village Council member Diane Borton has organized a similar program to welcome Reed City's public officials to Chelsea. Included on the agenda are a tour of Jiffy Mix in the morning, a luncheon at Chelsea Community Hospital followed by a tour of hospital facilities and the Surgical Building at 1 p.m., and then a tour of Chrysler Proving Grounds in the afternoon.

The day will conclude with a late afternoon reception at the home of Lyle Christwell, another Chelsea Village Council member, and dinner at Gilbert's Steak House, Jackson, which will be attended by all Chelsea Village Department heads.

"In the past, all visiting municipal officers have been genuinely interested in our community," Mrs. Borton said. "Through the exchange, public officials from Chelsea and those visiting our village get acquainted with each other's problems and progress, and promote good relations between the two communities."

"Lots of times we share the same problems," Mrs. Borton continued. "When public officials from Northville came here several years ago, we learned how they had organized an historical district. At the time, Chelsea had also been considering such a project." As a result of the Northville visit, Chelsea received a tree from that city which will be planted in a community park to commemorate the event.

According to 1970 census figures, Reed City has a population of 2,286, as opposed to Chelsea's population of 3,858.

Surprisingly, Reed City is an incorporated city while Chelsea is still officially a village.

Inspiration for Mayor Exchange Day, along with Michigan Week, came in 1953, when leaders of business, industry, education, government and labor got together to dispel an ominous black cloud which was at that time creeping over the financial future of the state.

Meant to boost morale within (Continued on page 12)

## THE CHELSEA STANDARD

Second Section

CHELSEA, MICHIGAN, THURSDAY, MAY 12, 1977

Pages 7-14



ANN WILLIAMS, an Eastern Michigan University freshman, applies a final stroke to a garage door mural she painted last week while on Spring Break from the university. The 8'x10' creation features a covered bridge over a placid stream, surrounded by a wealth of greenery. The garage belongs to her parents, Mr. and Mrs. Charles C. Williams of 12190 Jerusalem Rd. According to Ann, neighbors in the area have all had a favorable reaction to the new neighborhood sight. When asked what inspired her to proceed with the mural, Ann replied, "My mom wanted me to

paint the garage, so I decided to paint a picture on the door just to be different." Done in a combination of black, gray and white, the mural took nearly 20 hours to complete, stretched over a period of three or four days, the budding artist explained. Ann is majoring in bio-chemistry at EMU, "because I felt there was too much competition in the art field," she said. Nevertheless, she still made room for an art history class, this semester, and now has more or less made art history of her own. Ann is a 1976 graduate of Chelsea High school.

## School Taxes... A Bargain or Burden?

In an attempt to clarify any misconceptions Chelsea School District voters may have concerning the school millage election, May 16, School Board President Howard Haselschwardt offered the following response to the question "School Taxes, A Bargain or a Burden?"

"During my eight years as a Chelsea School Board member, I have been involved in many difficult and controversial decisions. None have been more so than those dealing with requests for additional millage.

"On election day, voters can think of a multitude of reasons

why they can't support additional millage. One woman told me she voted no 'on millage' because 'school is nothing but a glorified baby-sitting service.' Her comment angered me at first, as I felt it was a cheap shot at a school system that is basically a very good one.

"After getting out my scratch pad and doing a little figuring, I found she was right about one thing. Baby-sitting and school do have something in common, the cost. Hiring a baby-sitter at seventy-five cents an hour to sit with a child for the same number of hours he or she spends in school each year would cost about \$950.

"A district resident whose property is assessed at \$25,000, which is about average for the district, would be paying about \$850 to support the Chelsea Public Schools this year. This includes the 4.4 additional mills currently being requested for operation.

That is less than the cost of a baby-sitter!

"What is this 'baby-sitting money' doing for the children and the community?"

"1. It provides the Chelsea School District with \$10 million worth of school buildings and the funds to maintain and operate them.

"2. It hires 132 trained teachers, seven administrators and 97 supporting personnel.

"3. It supports the basic curriculum of reading, writing, and arithmetic.

"4. It also provides such programs as the sciences, history, government, social studies, language, art, music, physical education, and special education.

"5. It gives students the opportunity to explore many career and vocational areas which may also provide them with saleable skills that will enable them to find their place in the world of work.

"6. It makes possible the extra-curricular activities that add a touch of excitement to the school year for both the students and the community. Sports, debate, band, and musicals are all rewarding experiences that may also develop into lifetime interests.

"7. It provides a home and a meeting place for such community interests as adult education, community recreation, the summer plays, senior citizen groups, Cub Scouts, Brownies, Girl Scouts, Boy Scouts, CHS F.F.A. and others.

"The school programs and facilities provided by tax dollars have the potential of touching not just the lives of its students, but of every member of the district as well. All for the price of a baby-sitter. That's a bargain!"

Howard Haselschwardt, Chelsea School Board President.

## Kindergarten Round-Up Has Fewer Pupils

A crowd of nearly 100 parents participated in Kindergarten Round-Up at North school last Thursday to bring kindergarten registration for the 1977-78 school year to a total of 105 students. At the same time last year, kindergarten registration had reached the 130 mark.

"Unless there are a lot of children who are not yet registered, kindergarten classes will be smaller than usual this year," said North school principal Robert Benedict. "If this year's low enrollment is simply a result of many parents having failed to register their children, I strongly urge the parents to act now."

"We need to know how many kindergartners to expect in the fall because of its effect on classes," Benedict continued. "We must plan immediately for the coming year."

Parents with kindergarten-age children, who were unable to attend Thursday's round-up, should register their children at either North Elementary or South Elementary schools as soon as possible.

To qualify for kindergarten, a child must be five years old by Dec. 1. State law requires parents to present school registrars with a copy of their child's birth certificate from the county clerk's office of the county of their child's birth at the time of registration.

The Veterans Administration has more employees than any of the cabinet-level agencies, except the Defense Department.

**FARLEY CONSTRUCTION**  
522 HOWARD RD.

ADDITIONS • REMODELING  
REPAIRS  
NEW HOMES

475-8265 or 475-7643

## Come in and See Our New Line of TENNIS SHOES



By

**Bata**

**BATA NYLON JOGGER**

Just in at \$10<sup>99</sup>

Other styles from \$4.19



**DANCER'S**

Chelsea's Friendly Dept. Store

## RICK'S MARKET

20490 M-52

"The Store with the Spartan on the Door"

Phone 475-2898

ARMOUR  
**CORNEED BEEF**

12-Oz. Can

**\$1.21**

B & M  
**BAKED BEANS**

18-Oz. Glass Pot

**63¢**

**LIQUID WOOLITE**

16-Oz. Bottle

**\$1.41**

SPARTAN HEAVY DUTY  
**ALUMINUM FOIL WRAP**

37.5 Sq. Ft. Roll

**73¢**

BORDEN'S JUMBO TREAT

**ICE CREAM . . . gal. \$1.69**

**RICK'S HOT BREAD DAILY**

Weekdays by 3:30 p.m. Sat. & Sun., by 10:30 a.m.

(QUANTITY RIGHTS RESERVED)

16-Oz. No-Return Bottles

**PEPSI-COLA**

8 pac **\$1.55**

FRITO-LAY'S

**POTATO CHIPS**

8 1/2-Oz. Bag

**63¢**

ECKRICH

**SLICED BACON**

1-Lb. Pkg.

**\$1.39**

50-LB. BAG

**PURINA DOG CHOW**

**\$8.99**

MORTON

**Water Softener SALT**

80-Lb. Bag

**\$3.53**

**CREAMETTES MACARONI**

16-Oz. Box

**45¢**



Ads  
Taken  
Fill 1 p.m.  
Tuesday

# PUT IT IN THE CHAIN FOR RESULTS

Just  
Phone  
475-1371

## WANT ADS

### The Chelsea Standard

#### WANT AD RATES

PAID IN ADVANCE—All regular advertisements, 15 cents for 25 words or less, each insertion. Count each figure as a word. For more than 25 words add 3 cents per word for each insertion. "Blind" ads or box number ads, 50c extra per insertion.

CHARGE RATES—Same as cash in advance, with 25 cents bookkeeping charge if not paid before 3 p.m. Tuesday preceding publication. Pay in advance, send cash or stamps and save 25 cents.

DISPLAY WANT ADS—Rate, \$1.40 per column inch, single column width only. 8-point and 10-point type only. No borders or boldface type. Minimum 1 inch.

CARDS OF THANKS or MEMORIALS—Single paragraph style, \$1.50 per insertion for 50 words or less; 3 cents per word beyond 50 words.

COPY DEADLINE—1 p.m. Tuesday week of publication.

ERRORS—Advertisers should check their ads at the first publication. This newspaper will not be liable for failure to publish an ad or any typographic errors in publication except to the extent of the cost of the ad for the first week's insertion. Adjustment for errors is limited to the cost of portion of the ad wherein the error occurred.

FOR RENT—Fair Service Center for meetings, parties, wedding receptions, etc. Weekdays or weekends. Contact John Welton, phone 475-1518. x31f

SAND GRAVEL

### KLINK EXCAVATING

Bulldozer Backhoe  
Road Work - Basements  
Trucking - Crane Work  
Top Soil - Demolition  
Drainfield - Septic Tank  
Trenching, 5' up

Industrial, Residential, Commercial  
CALL 475-7631 x13f

### J. R. CARRUTHERS

LICENSED  
RESIDENTIAL BUILDER  
CUSTOM HOMES  
ADDITIONS/FIREPLACES  
PATIO  
ROOFING/SIDING/REPAIRS  
475-7234  
CHELSEA x30f

CAR RENTAL by the day, week-end, week or month. Full insurance coverage, low rates. Call Lyle Christwell at Palmer Motor Sales, 475-1301. x25f

### Fireplace Builder

field stone mason, block and brick mason, tuck pointing.  
FREE ESTIMATES  
Call 475-8025 after 3 p.m.

### Patrick Grammatico

x40f

### Kitchen Help Wanted

From 7 a.m. to 1 p.m.  
Mon. thru Friday.  
Apply in person.

### Chelsea Restaurant

119 S. Main, Chelsea x34f

FOR SALE—Like new Grinnell console piano and bench. Pecan wood, \$1,200. Burnt orange corduroy Franklin Hide-A-Bed sofa, \$300. Or, best offer on both. Ph. 475-1724 after 5 p.m. x48f

## WANT ADS

### HILLTOP, INC.

8316 WERNER RD., CHELSEA  
We Do It All!

PLUMBING  
HEATING  
ELECTRICAL  
SEPTIC TANKS & DRAINFIELDS

REPAIR - REMODELING  
CONTRACTING  
BY  
"THE SPECIALISTS"

Robert Shears, Master Plumber  
Gail Shears, Journeyman  
Call 475-2949

FREE ESTIMATES x31f

ROOFING SPECIALIST—All types of roof repairs, homes, barns, commercial. Insurance repairs. Asphalt shingles, hot built-up roofing, cedar-slate tile-asbestos. Awnings and porch enclosures. Siding and storm windows. Call Joe Hayes for free estimates. Manchester, 8520. x39f

### BLANEY SEED CORN

Early Varieties Available  
SINGLE CROSS  
TWO-WAY CROSS  
Ph. 475-7798, evenings.

### Charles Trinkle & Sons

9631 Trinkle Rd., Dexter, Mich.  
PIANO LESSONS by experienced teacher. Ph. 475-1862. x48

### FRISINGER

\$32,900—2 bedrooms, dining room, basement, fireplace, 3 acres with fruit trees. Dexter schools, easy to 1-94.

\$59,500—3 bedrooms, dining area, family room, fireplace, basement, 2 baths, 1-car garage, 2 acres surrounded by pines. Stockbridge schools.

\$52,900—2 plus 1 bedrooms, basement, 2 baths, 2 1/2-car heated garage, country kitchen central air, 1 acre, 1 block from state beach. Chelsea schools.

\$74,500—3 bedrooms, dining room, family room, fireplace, 2 1/2 baths, 2-car garage, barn, 13 acres, close to state land. Chelsea schools. Land contract.

\$59,900—3 bedrooms, dining el, walk-out basement, fireplace, 1 1/2 baths, 2 1/2-car garage, small barn, small greenhouse, 7 acres. Chelsea schools.

\$23,500—2 bedrooms, dining el, 1-car garage, 1 block from private park at Portage Lake. Land contract terms.

\$72,500—Lake-front year 'round, 4-bedroom Colonial, family room, dining room, fireplace, 3-car garage, small barn, 5.6 acres. Chelsea schools.

VACANT LAND—Buy Now! Build Later! Beautiful rolling wooded Sylvan Hills Estates. Chelsea schools, blacktop road. 3-acre parcels, \$15,000-\$16,000. 10-acre parcels, \$18,000. 24-25 acres, \$25,000.

### FRISINGER

REALTORS  
Chelsea 475-8681

Eves:  
Bob Koch ..... 426-4754  
Herman Koenig ..... 475-2613  
George Frisinger ..... 475-2903  
Paul Frisinger ..... 475-2621

1974 FORD Gran Torino 3-seat station wagon. Air, automatic, power steering and brakes. One owner. Like new. Palmer Ford, 475-1301. x48f

## WANT ADS

### LEONARD REITH

Master Plumber  
Licensed Electrician

Hot Water Heat  
18238 N. Territorial Rd.

Chelsea, Mich. 48118  
Phone: 475-2044

FOR RENT—American Legion Hall, \$50. Call 475-7321. x40f

HELP WANTED—11 a.m. to 3 p.m. Monday thru Friday. Chelsea & W. Ph. 475-2055. x48

### BODY SHOP

COMPLETE FULL TIME  
Estimates Available  
PALMER FORD  
222 S. Main. 475-1301  
40f

### Used Trucks

'76 FORD 1/2-ton 4-wheel drive, 360, 4-speed, sliding rear window, 22,500 miles ..... \$4595

'75 RAMCHARGER 2-wheel drive, 360, auto., p.s., p.b., air, SE pkg., Sure-Grip, low mileage ..... \$3995

'75 INTERNATIONAL Travelall 4-wheel drive, 392 V-8, auto., p.s., p.b., trailer towing pkg., dual tanks, locking hubs, low mileage ..... \$4995

'75 DODGE W-100 Club Cab, 4-wheel drive, 318, auto., p.s., p.b., radial tires, aux. fuel tanks ..... \$4195

'75 DODGE D-100 Club Cab, 6 1/2-ft. box, 318, 3-speed, 27,100 miles ..... \$2995

'75 DODGE W-100, 4-wheel drive, 360, auto., p.s., p.b., Meyers snow plow ..... \$4995

'75 DODGE W-200 Club Cab, 360, 4-speed, p.s., p.b., new tires ..... \$4195

'74 DODGE CB-300 Kary van, 318, 3-speed, p.b. .... \$2995

### Quality Used Cars

'76 ASPEN station wagon, 6-cyl., auto., p.s., p.b., air cond., radial tires, 9,000 miles. \$4495

'75 CHRYSLER Newport 4-d.r., V-8, auto., p.s., p.b., vinyl roof, air cond. .... \$3795

'75 CORDOBA, 360, auto., p.s., p.b., air cond., AM-FM, Landau roof, 21,331 miles ..... \$4595

'74 CHRYSLER Newport 2-d.r. hardtop, V-8, auto., p.s., p.b., air cond. .... \$2695

'74 PONTIAC Grand Prix 2-d.r., V-8, auto., p.s., p.b., air cond. .... \$3795

'73 VEGA Hatchback, 35,984 miles ..... \$595

'69 VALIANT, 4-d.r., 6-cyl., auto. .... \$295

'76 HOBIE Cat 14-ft. sailboat. Unique Old Glory sail design. Used 2 months

### Village Motor Sales, Inc.

CHRYSLER - DODGE  
PLYMOUTH - DODGE TRUCKS  
Phone 475-8681  
1185 Manchester Rd., Chelsea  
Hours: 8 a.m. to 5:30 p.m.  
Tues. thru Fri. Until 9 Monday

GARAGE SALE—419 S. Main, Chelsea, Friday, May 13, 12 noon to 7 p.m.; Sat., May 14, 9 a.m. to 4 p.m. Old records, bottles, tools, traps, some antiques and lots of miscellaneous items. x48

FURNITURE SALE—Appliances, canning jars and equipment miscellaneous. Starting Thursday, May 12, through Thursday, May 19, 521 S. Main St., Chelsea. x48

### VACANT LAND

WE LIST and sell vacant land and desirable building sites in Chelsea and Dexter area. We now have several 1, 2 1/2 and 10 acre building sites with excellent land contract terms.

MANCHESTER schools, 10-acre site, \$15,900, land contract terms.

Dexter Area  
3-BEDROOM, 2 fireplaces, 10 acres wooded, 2 barns, \$86,900.

### ED COY REALTY

426-3948  
Ed Coy, Broker  
Ted Picklesimer, Salesman x48f

YARD SALE—Antique radio, children's furniture, rock in g chair, 2 bicycles, Fischer-Price toys, clothing, 1 mile north of Waterloo, right on Harr Rd., second house on left, 9000 Harr Road. Friday, 4 p.m. to 8 p.m. and all day Saturday and Sunday. x48

FOR SALE—12 ft. aluminum boat, 5 h.p. outboard motor, gas tank, 3 extra seats, anchor, oars. \$280. Ph. 475-7630. x48

## WANT ADS

### VACUUM CLEANERS

Authorized Electrolux  
sales and service.

James Cox  
428-8444, or 428-8686  
118 Riverside Dr., Manchester 48f

Complete  
Body Repair  
Service

Bumping - Painting  
Windshield and Side Glass  
Replacement

Free Pick-up & Delivery  
Open Monday Until 9

CONTACT DON KNOLL  
FOR FREE ESTIMATE

### Village Motor Sales, Inc.

CHRYSLER - DODGE  
PLYMOUTH - DODGE TRUCKS  
Phone 475-8681  
1185 Manchester Rd., Chelsea  
Hours: 8 a.m. to 5:30 p.m.  
Tues. thru Fri. Until 9 Monday.  
9 a.m. to 1 p.m. Saturday

PATCHING and PLASTERING. x14f  
Call 475-7489. x31f

### Headquarters for RED WING WORK SHOES

Foster's Men's Wear x40f

### STEP UP TO KOZMA CONSTRUCTION

And Step Down In Price

LICENSED  
BUILDER  
FREE ESTIMATES  
COMPLETE  
CONSTRUCTION  
SERVICES

CALL  
LEN KOZMA  
475-7452 x29f

WE HAVE all-purpose lime for gardens and lawns. Can be used in your lawn spreader. Cole's Elevator Co., Gregory. Ph. (313) 438-2735. x49

### LAKE PROPERTY

PATTERSON LAKE—3-bedroom older home with lake access. Fireplace. Nicely decorated, in good condition. \$31,500.

PORTAGE LAKE Access—3-bedroom cottage with rear deck, 2 fireplaces, 1 bath, walk-out basement. \$30,500.

SPACIOUS 3-bedroom brick ranch with access to Portage Lake. 3 baths, 2-car garage, rear family room looking onto covered patio. Shaded private yard. Unbelievable at just \$59,900.

2,800 SQ. FT. Colonial style home designed for gracious living. Family room with fireplace opening to courtyard patio and heated in-ground pool. Large well-equipped kitchen. Office space with private entrance, ideal for professional person. Extra large pole barn. Nice setting on 5 acres with woods. Chelsea schools. \$125,000.

DEXTER AREA, estate neighborhood. Luxurious 5-bedroom ranch home on 10 picturesque landscaped acres, all fenced. Home features deluxe kitchen, 3 fireplaces, 2 1/2 baths, large family room, plus rec. room, double door entrance, 2 1/2-car insulated garage. Cedar sided horse barn, tack room, office, corral and exercise arena. Ask us about all the many other extras. \$108,000.

3.9 ACRES—Very wooded, surveyed. Across from state land. Waterloo Rec. Area. \$8,300.

10 ACRES—Pretty buildable land. Rear of property wooded, Waterloo Rec. Area. \$12,500.

10 ACRES—High rolling land, just off blacktop road in Gregory area. \$18,500.

LAKEFRONT LOT, 2 acres with 292 ft. frontage on chain of lakes. 45 min. from Chelsea. \$12,500. Other lakefront lots from \$6,800.

22-ACRE RESORT—Woods, rolling open areas, 550 ft. frontage on crystal clear lake. 12 cabins, large kitchen-dining-hall-lodge, arts and crafts center, huge new rec. hall with fireplace and stage (ideal for Summer Theatre). Waterloo Rec. Area. 15 min. from Chelsea. \$250,000.

WATERLOO REALTY  
355 Clear Lake  
JOANN WARYWODA, BROKER  
Phone 475-8674

Evenings and Sundays:  
Jerry Gondek ..... 475-8285  
Paul Erickson ..... 475-1748  
Sue Lowe ..... 1-517-522-5252  
Carol Lakatos ..... 475-1729  
Evelyn White ..... 475-7551

FOR SALE—Trees and shrubs, by order, Contact McClear Landscaping, 475-9439. x48

### CASH FOR LAND CONTRACTS

Any type of real estate First National Accept., 241 Bldg. East Lansing, MI Call Collect (517) 337-1373 Anytime.

## WANT ADS

### Custom Built Homes

O—h! We Remodel too

U—can count on us

N—o Job Too Small

T—rim Inside & Out

R—ough-In Only If

Y—ou Want to Finish

S—iding Aluminum, 5" Gutters

I—mmediate Attention

D—ALE COOK & CO.

E—stimates, Free

BUILDERS

Please Call  
475-9153

### DALE COOK

FOR SALE—Ludwig drums, 4 piece set, \$150. Ph. 475-1592. x49

FARM HOUSE WANTED—3 or 4 bedrooms, garden spot, chicken run. References available. Ph. 475-2400. x43f

### KETO USED CARS

8020 GRAND, DEXTER  
426-4535

CARS BOUGHT AND SOLD x38f

WANTED TO RENT—Young responsible working couple seeks 2-bedroom or large 1-bedroom apartment in or around the Chelsea area. Would like to keep well-trained, well-mannered Collie. Would like to move in mid to late May. Call evenings, 475-9304. x48

### WATERLOO REALTY

YOU'LL ENJOY Spring and Summer more in this 3-year-old, 3-bedroom ranch home, aluminum siding, storm doors, large kitchen. Plenty of garden space on 3/4 acre in the country. Southeast of Gregory. \$34,500.

MANCHESTER SCHOOLS—1,400 sq. ft. ranch home. Spacious living room, pretty dining room, kitchen has nice view of valley, 2 full baths, 1st floor laundry, full basement, on one acre near Pleasant Lake. \$42,500.

DEXTER AREA, estate neighborhood. Luxurious 5-bedroom ranch home on 10 picturesque landscaped acres, all fenced. Home features deluxe kitchen, 3 fireplaces, 2 1/2 baths, large family room, plus rec. room, double door entrance, 2 1/2-car insulated garage. Cedar sided horse barn, tack room, office, corral and exercise arena. Ask us about all the many other extras. \$108,000.

2,800 SQ. FT. Colonial style home designed for gracious living. Family room with fireplace opening to courtyard patio and heated in-ground pool. Large well-equipped kitchen. Office space with private entrance, ideal for professional person. Extra large pole barn. Nice setting on 5 acres with woods. Chelsea schools. \$125,000.

DEXTER - CHELSEA AREA FARM—151 acres with older farmhouse, 65'x35' pole barn. Woods, rolling tillable land and two flowing streams. 2,600 ft. road frontage. \$900 per acre. Very good land contract terms.

3.9 ACRES—Very wooded, surveyed. Across from state land. Waterloo Rec. Area. \$8,300.

10 ACRES—Pretty buildable land. Rear of property wooded, Waterloo Rec. Area. \$12,500.

10 ACRES—High rolling land, just off blacktop road in Gregory area. \$18,500.

LAKEFRONT LOT, 2 acres with 292 ft. frontage on chain of lakes. 45 min. from Chelsea. \$12,500. Other lakefront lots from \$6,800.

22-ACRE RESORT—Woods, rolling open areas, 550 ft. frontage on crystal clear lake. 12 cabins, large kitchen-dining-hall-lodge, arts and crafts center, huge new rec. hall with fireplace and stage (ideal for Summer Theatre). Waterloo Rec. Area. 15 min. from Chelsea. \$250,000.

WATERLOO REALTY  
355 Clear Lake  
JOANN WARYWODA, BROKER  
Phone 475-8674

Evenings and Sundays:  
Jerry Gondek ..... 475-8285  
Paul Erickson ..... 475-1748  
Sue Lowe ..... 1-517-522-5252  
Carol Lakatos ..... 475-1729  
Evelyn White ..... 475-7551

FOR SALE—Trees and shrubs, by order, Contact McClear Landscaping, 475-9439. x48

### CASH FOR LAND CONTRACTS

Any type of real estate First National Accept., 241 Bldg. East Lansing, MI Call Collect (517) 337-1373 Anytime.

## WANT ADS

FOR RENT—1977 Ford 12-Pass. Club Wagon Buses and Econoline Vans by the day, week-end, week or month. Insurance. Palmer Ford, 222 S. Main, Chelsea. 475-1301 for rates. x31f

ROOMS by day, week or month. Excellent for the single man or retiree. Sylvan Hotel, Chelsea. Ph. 475-2811. x31f

Automotive  
Rust Proofing  
Cars and Trucks

Village  
Motor Sales, Inc.  
CHRYSLER - DODGE  
PLYMOUTH - DODGE TRUCKS  
Phone 475-8681  
1185 Manchester Rd., Chelsea  
Hours: 8 a.m. to 5:30 p.m.  
Tues. thru Fri. Until 9 Monday  
9 a.m. to 1 p.m. Saturday

WANTED TO RENT—Small apartment or house by single business man. By June 1. In Chelsea telephone area. Please call 475-1748 or 475-8674. x49

### CHECKS and DOTS

On Sale Now  
at \$1.39 yd.

### COUNTRY CRAFTIQUE

103 N. Main, Chelsea  
Ph. 475-2512 x48

### CHELSEA LAKEFRONT

\$45,000  
475-7285 after 5:30 x49

DESK—Solid mahogany, 32 1/2"x22", 5 drawers, 1 file drawer. Mfg. by Stow Davis. Also leather covered swivel chair. Sold together or separately. Ph. 663-8228. x47f

1975 FORD Gran Torino 2-d.r. Automatic trans, power steering and brakes, factory air. In excellent condition. Palmer Ford, 475-1301. x48f

### HELP WANTED

LithoCrafters is moving to Chelsea soon. We are looking for several entry-level people. Qualifications should include mechanical aptitude. Apply in person at our Ann Arbor address.

LITHOCRAFTERS  
7101 Jackson Rd., Ann Arbor.  
An equal opportunity employer. x49

SUPER GARAGE SALE—May 14 and 15 at 113 McKinley. Antique sideboard, furniture, dishes, housewares, jewelry, clothes, hardware, appliances, lawn sweeper and lots of treasures. x48

YARD SALE—Clothes, some furniture, misc. 205 Railroad St., Thurs.-Sat., 9 a.m. to 7 p.m. x48

### You've probably got two lamps that need new shades.

We've got the shades.  
Top of the Lamp  
217 North Main Tel. 7



# LITTLE WANT ADS! BIG PLUSES FOR BIG RESULTS!

JUST PHONE  
475-1371

## WANT ADS

**— YOUNG —**  
list and sell lake, country and town properties. Eugene Young, Estate & Builder, 878-3792, 98 Dexter-Pinckney Rd., Pinckney, 48169. x341f

**R. L. BAUER Builders**

LICENSED and INSURED Custom Building  
Houses - Garages - Pole Barns  
Roofing - Siding - Concrete Work  
FREE ESTIMATES  
Call 475-1218

A fine selection of  
New and Used Cars  
for immediate delivery

**Harper Pontiac Sales & Service**  
475-1306  
Evenings, 475-1608

**CUSTOM BUILDING**  
LICENSED & INSURED  
FREE ESTIMATES  
TOTAL CONSTRUCTION SERVICES

homes, factories, warehouses  
pole buildings  
garages  
remodeling - Additions  
aluminum siding  
roofing  
masonry work, fireplaces, block work, patios, etc.

**SLOCUM CONTRACTORS & BUILDERS**  
Serving Washtenaw County  
For Over 20 years  
20700 OLD US-12  
CHELSEA  
Phone 475-8321 or 475-7611

**NURSERY STOCK**  
cause of poor health I am selling but my nursery stock. Still have good selection of spreading w. also Hicks yews and Arbor vitae, some Norway maples. Good yews on all. You dig. State inspect-

**Faist's Evergreen Nursery**  
11302 Trist Rd., Grass Lake  
Ph. 517-522-4582

**FOR SALE** — 6-year-old Albino mare. Excellent contest and trail se. Gentle with children. Call 475-2828 anytime. x48  
HN DEERE riding mower, excellent condition. \$260. New rear end and belt for Bronco, \$45. Pair doors for '72 Jeep, \$15. Ph. 475-4.

## WEBER HOMES

Still here to serve you... since 1953.

Bring in your sketch, and let us help you put your thoughts into reality.

Call for an appointment

**475-2828**



## WANT ADS

**WEDDING STATIONERY** — Prospective brides are invited to see our complete line of invitations and wedding accessories. The Chelsea Standard, 300 N. Main. Ph. 475-1371. x41f

**McCulloch**  
Portable Generators  
Chain Saws

**WE SELL SERVICE, SHARPEN AND TRADE.**

**Chelsea Hardware**

**FOR REAL DOLLAR SAVINGS** be sure and see us before you buy and new or used car. Palmer Motor Sales, Inc. Your Ford Dealer for over 64 years. x41f

**DON'T THROW IT AWAY** — Sell it to A&K Mower Service of Chelsea. We buy, sell and repair all types of lawn mowers. We also repair all types of small gas motors, rototillers, chain saws, riding lawn mowers. You call, we haul. Free pick up and delivery. 475-2923. x404f

**SEAMLESS ALUMINUM** eaves, troughs, roofing, siding, and carpentry work of all kinds. Experienced installers. All work guaranteed. For free estimate, call R. D. Kleinschmidt Co., 428-8386. x311f

**TRAVEL TRAILERS** — 13-ft. and up; 10x55 ft. trailers. John R. Jones Trailer Sales, Gregory, Mich. Phone 498-2655. x41f

**FOR SALE** by owner, business and living space block building, 2 floors with office and apartment, zoned commercial, 134 ft. roof frontage, over 1 acre. Call for appointment 475-9209. x121f

**LOST CAT** — Reward. Long haired, silver gray tiger, 12-year family member. Want him back very much. Needs medication. Call any time, day or night. 428-7233. x39f

**AVAILABLE NOW** — Rural apartment for non-smoking couple, no pets, 13 miles west of Ann Arbor. Ph. 475-8334. x371f

**NEED A ROOF?** Call Toth Building & Remodeling, (313) 498-2178. x41f

**GAR - NETT'S GREENHOUSE, Flower & Gift Shop**  
Your Friendly Florist  
112 E. Middle St., Chelsea  
PHONE 475-1400

Funeral Flowers  
Wedding Flowers  
Cut Flowers (arranged or boxed)  
Potted Flowering Plants  
Green Plants - Corsages

**WE DELIVER** x91f

**WANTED** — Plow ground and standing hay. Ph. 475-2771. x371f

**BLACK DIRT** and peat mixture for sale. Excellent for lawns, planters, gardens. Delivered by the load. Duane Landwehr, 18000 Cavanaugh Lake Rd. Ph. 475-8490. -3

**SEE US** for transit mixed concrete. Klump Bros. Gravel Co. Phone Chelsea 475-2530, 4920 Love and Rd., Grass Lake, Mich. x401f

**1975 FORD LTD 2-dr.** Air, automatic, power steering and brakes. Excellent condition inside and out. Palmer Ford, 475-1301. x481f

**ATTENTION CONKLIN** product users. Hauc Wex, a wetting agent and yield increaser for spraying corn. Other Conklin products available. For delivery call Harold Trinkle, 475-8992. x481f

**FOR SALE** — Niagara Cycle-massage chair, reclines, blue velvet upholstery. Excellent item for those with troubled backs. Perfect condition, just like new. Call 475-8552. x49

## WANT ADS

**CHELSEA** — Now under construction—two homes, one in village, one in country. Both Chelsea schools. For additional information call Farley Construction, 475-7643. x41f

**CUSTOM SEWING** and alterations. Ph. 475-2248. x381f

**SPECIAL PRICE** on 500-lb. lots of egg mash, horse feed, hog feed, steer or dairy feed. Cole's Elevator Co., Gregory, Ph. (313) 498-2735. x49

**FARM SEEDS** — Alfalfa, all the clovers, brome grass and Rodney seed oats. Our alfalfa seeds are all pre-inoculated. Cole's Elevator Co., Gregory, Ph. (313) 498-2735. x49

**FOR RENT** — Industrial manufacturing building. Cement block, gas heat, 3-phase electric, Class A road, 3,000 sq. ft., low rent. Can also be rented with 1,800 sq. ft. steel storage building. Dexter, 428-8829. x431f

**'70 CHEVELLE** Malibu 2-dr., 307 V-8, auto, transmission. Mechanically sound, body in excellent condition. Ph. 683 9192. x431f

**'72 MERCURY 4-dr.** A real clean one-owner. Automatic, air cond. Palmer Motor Sales, 475-1301. x461f

**CARPENTER WORK** — Inside or out. Mr. Coburn, 475-2893. x121f

**CAR & TRUCK LEASING** — For details see Lyle Christwell at Palmer Motor Sales, 475-1301. x491f

**FREE KITTENS** — Housebroken. Wilkinson's, near M-52 on Old US-12 W. Ph. 475-8591. x48

**ATTENTION CORN GROWERS** — Funk's G seed corn. Have all varieties and maturing dates of single and three-way crosses on hand. Will deliver. Call Harold Trinkle & Sons, 475-8992. x461f

**WILL DO BABYSITTING** in my home days. Ph. 475-8391. x48

**FOR SALE** — Fence posts, red pine, 8", 100 ft. Ph. 475-7530. -x48

**FOR SALE** — 1969 Dodge pickup, 6-cyl., manual trans. Ph. 475-7530. -x48

**EDWARDS CONSTRUCTION**  
INSULATION, siding, roofing, storm windows and doors. Remodeling. Residential builder. Licensed, Certified, Insured. FREE ESTIMATES  
Call JOE EDWARDS  
428-4057, Dexter x471f

**NEED A ROOF?** Call Toth Building and Remodeling, (313) 428-9283. x41f

**FOR SALE** by owner, year 'round home near Harrison between 2 lakes. Fireplace, 2 bedrooms, carpeting, natural gas, patio, all modern facilities. Ph. 429-4311. x471f

**REAL ESTATE SALES PERSON** for Ann Arbor Bd. of Realtors member. Operating in Washtenaw county and Livingston. Established 30 years. Call Mr. Castle, Lady of the Lakes Realtors. x48

**SPACIOUS 5-BEDROOM** older home in the Village of Manchester with lots of potential. 1 bath, dining room, possible study, basement and a storage shed. Nice location. Only \$33,500.

**HERE'S A TRULY DELIGHTFUL** home that will fit your needs. 3 bedrooms, 2 1/2 baths, dining area, family room, fireplace, basement, and a 2 1/2-car garage situated on 3 1/2 acres. Manchester schools. \$62,000.

**LOOKING FOR** a larger home plus a good buy? Here's a nice 4-bedroom home situated on 1 1/2 acre in the Manchester school area for \$56,500. Includes 1 bath, dining and family room, fireplace, 2 1/2-car garage and a small barn nice for storage. Owner anxious.

**OWNER TRANSFERRED** and must sell! Sharp looking 4-bedroom brick ranch situated on 5 rolling acres with a lovely view. This home features 2 1/2 baths, dining room, family room with fireplace, full basement, 2 1/2-car garage, 32'x48' pole barn and plenty of comfortable living. \$69,500. Manchester schools.

**RIDE YOUR HORSES** and race 'em too! Secluded 65-acre horse farm including a 1/2-mile track and a barn with 6 stalls. Then after the ride, settle down into this lovely 3-bedroom ranch with 1 1/2 baths, dining area, family room, full basement and a 2 1/2-car garage. \$145,000.

**IMPRESSIVE 3-BEDROOM** chalet with frontage on Iron Lake in the Brookline school area. 1 bath, family room and 2 wooded acres. Nice and peaceful area. \$36,000.

**VACANT LAND SEEKERS!** We've Got Plenty To Choose From:  
**VACANT LOT** in the Village of Manchester, 100'x132'. Nice location, close to schools. \$8,000.

**61 ACRES** for recreational fun! Small lake and a live stream on property. Sandy-gravel soil. \$49,500. West of Manchester.

**3 ACRES** for \$8,350, 10 acres for \$16,500 and 11 acres for \$19,500. All located west of Manchester. Rolling orchard with sandy soil. Can be bought as one parcel too!

**54 ACRES** on Pleasant Lake Rd. 18 acres of woods, rolling gravel-sandy soil. \$59,500. Manchester schools.

**Spear & Assoc., Inc.**  
MANN REALTORS  
122 W. Main St., Manchester  
Office Phone 428-9388  
Even and week-ends:

Ellis Pratt ..... 428-8562  
James Mann ..... 428-9074  
Joan Beal ..... 428-7062

## WANT ADS

**NEED A SUMMERTIME** SITTER? Qualified mother would like to sit in her Chelsea home. No infants or children under 2. Please. Interested? Ph. 475-2907. Fees negotiable. x48

**WANTED** — Land in or near Chelsea, or 2- to 3-bedroom home in Chelsea vicinity. Will pay cash. Ph. 475-8325 after 5. x451f

**MEET GEORGE VANDEMAN** on TV, Channel 2, Sunday morning, 10:30. -51

**LICENSED CHILD CARE**, my home, any hours, full or part-time, references. Ph. 475-1081. x48

**WANTED TO RENT** — Country house, long lease, privacy, garden spot. Couple with dog. Good references. Ph. Plymouth 455-3797. -50

**R & L ESTATE** — Manchester area, homes for sale. 2-, 3- and 4-bedroom homes. Also, income property. Sutton Real Estate. Jim Walkow, salesman; 428-8120. Office: 428-7217. x50

**EXCAVATING**, bulldozing, back hoe work, septic tanks, drain fields and ponds. Ph. 475-1963. 471f

**Pierson & Riemenschneider REALTORS**  
111 Park St. - 475-9101

**NEW LISTING** — 3-bedroom ranch on 2 acres. Only 2 years old. Including fireplace, 2 baths, full basement, carpet and drapes. Chelsea schools. \$53,900.

**NEW LISTING** — Take your choice. Older home on 10 acres or on a total of 40 acres. Home has 5 bedrooms, 1 1/2 baths, dining room, fireplace. Needs some repair. Chelsea schools. Home on 10 acres. \$39,500. Inquire on home with 40 acres.

**BEAUTIFUL 2 ACRES** of trees, shrubs and flowers surround this cozy 2-bedroom home. Perfect for the retired couple who enjoy gardening, or the anxious young and growing family. School bus at door, possible pond site. Grass Lake area. \$45,000.

**KIDS IN HIGH SCHOOL** or middle school? This home is very convenient to both. Attractive well-kept ranch on a corner lot in Chelsea. 3 bedrooms, dining room, family room, full basement and 2 1/2-car garage.

**PERFECT FAMILY HOME** on a quiet street (no thru traffic). Shaded corner lot. All brick ranch, 3 bedrooms, 1 1/2 baths, dining room, 2 fireplaces, basement and 2 1/2-car garage. Completely carpeted, some appliances and terrific location. All this plus many more fine features priced at \$59,000.

**DO YOU NEED** a lot of room for your growing family? Want a good location, close to elementary school and downtown, but don't have a lot to spend? This may be the home for you. 4-bedroom home on a corner lot, 2 baths, family room, dining room and basement. A total of 2,000 sq. ft. living area. And the price? An affordable \$39,500.

**IF YOU HAVE OUTGROWN** your present home and need a change in location inquire on our listing in Stockbridge. The home features 2,800 sq. ft. of living space, an in-ground pool to satisfy the kids this summer, and 2 1/2 acres of land. There are 4 bedrooms, 2 baths, family room and recreation room, lovely stone fireplace and 2-car garage. \$57,500.

**Pierson & Riemenschneider REALTORS - 475-9101**  
111 Park St., Chelsea  
Evenings and Sundays:  
Ruth Harbaugh ..... 475-1477  
Jeanene Riemenschneider ..... 475-1469  
Jim Spencer ..... 475-2767  
Pat Merkel ..... 475-1826  
John Pierson ..... 475-2064

**'75 RANCHERO** — Automatic, air. Real clean. Palmer Ford, 475-1301. x481f

**DODGE 1974 Dart** sport, auto., p.s. Excellent one-owner condition. Palmer Motor Sales, 475-1301. x451f

**FORD 1976 4-wheel drive**. Only 9,000 miles. Has a Ford Deluxe box cover. Like new. Palmer Ford, 475-1301. x441f

**WANTED** — Catholic Missals, prayer books, Bibles, statues, crucifix, rosaries, medals, in any condition. Ph. 475-7161. -49

**HELP WANTED** — Full or part-time, your area. Management position also available. Will train. Ph. (313) 878-9647, Pinckney. No phone interviews. x48

**FOR SALE** — Female Pekinese, shots and papers. Apricot with touch of black. Also, 3/4 brown metal bed and springs without mattress. Ph. 475-8281. x48

**CHELSEA** — 3-bedroom ranch, 1,400 sq. ft., 2 baths, 2-car attached garage, finished rec. room. Near North Elementary, \$52,900. Call 475-7643. x461f

**'71 FORD Galaxie 500 4-dr.** A local one-owner Automatic, power. Palmer Ford, 475-1301. x461f

**VACANT LAND** — Two 10-acre parcels on Clear Lake Rd. across the street from Clear Lake. Partial rolling and evergreens. Excellent building location. Terms available. Ph. (1) 678-1481. x461f

**GARAGE SALE** — 20938 Waterloo Rd., Chelsea (east of Werkner), Friday and Saturday, 10-5. Antiques, baby items, Avon collectibles, children's clothing, toys, dishes, sink, misc. x48

**FOR SALE** — Yamaha motorcyc. etc., 1972, 350, 2,000 miles on it. Like new biko. Orange and black. \$500 cash. Richard Wellhoff, 207 Buchanan St., Chelsea, Call 475-1171 after 6 p.m. -49

## WANT ADS

**PATIO TILE** — 2'x2', ass't'd. colors. \$2 ea. Ph. 475-7489. x451f

**MOBILE HOME** for sale—12'x50', 1971 Rambard, Chelsea Trailer Park. Ph. 475-2832, after 4. x451f

**CORRECTIVE HORSESHOEING** and trimming. Mike Brishois, Ph. 545-9036. x451f

**COUNTRY AUCTION**  
ANTIQUES — HOUSEHOLD FARM MACHINERY

We will sell the following at Public Auction at 18531 Bush Road, Chelsea, Michigan. Take Main Street north, then left on Sibley Road, then right on Bush Road two miles.

**Saturday, May 14**  
Commencing at 11 a.m.

Child's antique wicker rocker, antique picture frames, mirrors, antique child's rocker, two buffets, dining room table with leaves, pads and chairs; antique folding rocker, maple twin beds, and tables, occasional chairs, chest of drawers, oak kitchen chairs, two plank bottom chairs, cherry chest of drawers, dressing table and mirror, hand painted dishes, books, linens, General Electric refrigerator, 36" avocado stove, pie safe, satie, iron pots, crocks, jugs, old trunk, 2 oak desks, G.E. upright freezer 13 cu. ft.

Old tools, wood wagon wheels, boat and trailer, 5' good flywheel, corn sheller, hay loader, plumbing fixtures.

Allis-Chalmers W. D. tractor, 20W Bucyrus Erie well drilling machine with 3-4-8" tools, truck (needs work), 2-wheel manure spreader, on rubber; two 2-bottom plows, 2-row cultivator; 3-pt. post hole digger, Allis-Chalmers pull-type combine with engine, Wagner manure loader with front pump, New Holland Model 66 baler with Wisconsin motor, older hay wagons, Gopher P.T.O. seeder, two 2-row corn planters, garden tractor, sickle mowers, round corn crib with 1/2" wire, hay rake, marsh disc, plow packer, flail stalk chopper.

Many More Items Not Listed

**Mrs. Floyd D. Rowe and Duane Rowe OWNERS**

Braun & Helmer Auction Services  
LLOYD R. BRAUN  
Ann Arbor, 665-9946  
JERRY L. HELMER  
Plymouth, 453-4109

Inspection day of sale. Terms Cash or Check. Nothing removed until settled for. Not responsible for accidents. Lunch on grounds. x48

**THORNTON 475-8628**

\$33,500 — Owners anxious to sell. Sharp 3-bedroom brick two-story. Large lot. Family room, Franklin fireplace. 2nd floor could be separate apartment.

\$39,000 — Country home on approx. an acre. Lots of shade trees and room for a garden. Newly painted and carpeted throughout. Chelsea schools.

\$42,990 — Just reduced by anxious owners! Located close to schools. Private back yard, large screened porch, all spacious rooms. Village of Chelsea.

\$52,500 — Lake frontage on Sugar Loaf Lake. Year-around quality constructed home offering large family kitchen, all spacious rooms, glassed-in porch. Great beach.

\$62,000 — Large brick and frame home on 10 acres. Could be 2-family. Offers 5 bedrooms, living rm., fireplace, full basement and garage. Secluded location, partially wooded.

**ROBERT H. THORNTON JR., P.C. REALTOR**

Lang Ramsay ..... 475-8133  
Chuck Walters ..... 475-2808  
Helen Lancaster ..... 475-1198  
Pat Starkey ..... 475-9544  
Mike McPhillips ..... 517-467-7992  
Peg Hamilton ..... 475-1870  
Dolly Alber ..... 475-2801

**MOVING YARD SALE** — Begins Thursday, May 12 and 13, corner of Lincoln and Grant. Fiberglass canoe, household goods, clothes, furniture, toys, 1972 Cadillac Sedan DeVille, 1973 Honda 175 cc. -48

**PAINTING**  
SAVE MONEY on QUALITY WORK

FREE ESTIMATES  
CALL  
MATT MERKEL  
475-2739  
After 6:30 p.m.

## WANT ADS

**MIDDLE-AGED COUPLE** seeks duplex, apartment, or ranch-type house in Chelsea or Pinckney area. Ph. 662-8689. x48

**FOR SALE** — Excellent maintained older home in Chelsea. 3 bedrooms with oak floors, dining room, large living room, fireplace, attached garage, full screened porch. \$48,000. Owner. Ph. 475-1572. x50

**FOR SALE** — Lakelands cottage on Half Moon Lake, Pinckney Recreation Area. Access to 7 other lakes. Ph. 662-2908 or 475-2272. x49

**FOR SALE** — Colonial, three years old, on hill in lovely country setting. 4-plus acres, 2 1/2-car attached garage, 3 large bedrooms, dining room, etc. Ph. 475-8310. x50

**FOR SALE** — French horn, good condition. \$285. Ph. 475-8014. x48

**SMALL GROWING COMPANY** in this area has opening for a precision machine set-up person and inspector. Medical and photographic products. Wage dependent on experience. Reply Box MA-5, in care of Chelsea Standard. x48

**WANT TO RENT/LEASE** — Local family needs 3-4-bedroom house to rent or lease. Prefer Chelsea School District. Will consider option to buy. Call 475-7547. -49

**WILL BABYSIT** in my home. Ph. 475-2322. x481f

**FOR SALE** — '71 Ford station wagon. Transportation. \$75. Ph. 475-2857. x48

**FOR SALE** — Two aluminum garage tilt-a-doors. Excellent condition. Also, brass-frame fireplace screen and pole lamp. Ph. 475-8987. x48

**FOR HIRE** — The Mad Dog musical group, for parties, weddings, get-togethers. Country rock and rock. Ph. 434-4575 or 439-1978. -51

**CLEAN** carpets the safe and safe way with Blue Lustre. Rent electric shampooer, \$1. Chelsea Hardware. x48

**FOR SALE** — Thomas Organ, Bel Air model, with chimies, in excellent condition. Music and headset available. Call 475-8633 between 9 a.m. and 4 p.m. -48

**NEIGHBORHOOD GARAGE** STLE — Friday and Saturday, May 13-14, 10 a.m. to 6 p.m. Baby items, twin bed, children's and adult clothing, books, Avon, much more. 10010 Stinchfield Woods Rd., Pinckney (off Dexter-Pinckney Rd.). x48

**FOR SALE** — Remodeled lake home with two lake lots. 66-foot frontage on Cavanaugh Lake. \$30,000 by owner. Ph. 475-9233. x49

**AT LEAST** your carpets can be dr. dry clean them with HOST. Rent the HOST machine. Merkel Home Furnishings, Chelsea, 475-8621. x48

**1975 FORD F-250 3-ton Super Cab** pickup. A real clean one-owner. Low mileage. Palmer Ford, 475-1301. x481f

**WOULD LIKE** to do babysitting after school and week-ends. Responsible 15-year-old. Call 475-7031 ask for Beth. x48

**3-SPEED** transmission and complete drive train for '68 Cutlass or Chevy, \$50. Call 475-7031. x48

**FOR SALE** — Upright piano, stripped and ready to refinish. Plays well. \$150 or best offer. Ph. 426-3660. x48

## WANT ADS

**A**







# BOWLING NEWS

Leisure Time League Final Standings, May 5		Tri-City Mixed Final Standings	
W	L	W	L
Four Stoges .....	80 52	E. P. Smith Pallet Co. 155	83
Misfits .....	79 52 1/2	Stivers .....	139 99
Unpredictables .....	76 55 1/2	Baker & Fletcher .....	138 100
Crackpots .....	75 59	Central Fibre .....	135 103
Sugar Loafers .....	67 64 1/2	The Proud Americans .....	133 105
Lady Bugs .....	65 67	3-D Sales & Service .....	127 111
Afternoon Delights .....	64 68	Gambles .....	125 113
Holy Rollers .....	62 69 1/2	Inverness Inn .....	121 117
Day Dreamers .....	59 72	Mel's Robbing .....	121 117
Slowpokes .....	58 76 1/2	Chelsea Cleaners .....	120 117 1/2
The Lakers .....	55 78 1/2	Triangle Sales .....	119 119
Roundrobbers .....	53 79	Portage Hardware .....	118 119 1/2
500 series: C. Wheaton, 519.			
400 series: C. Hoffman, 443; S. Weber, 405; J. Pagliarini, 455; R. Musbach, 403; A. Rivard, 441; S. Bowen, 452; D. Dault, 424; A. Vanderwaard, 421; M. O'Donnell, 420; J. Mull, 405; S. Weston, 430; S. Brown, 408; M. Schauer, 431; B. Marsh, 437; D. Messing, 415; S. Centilli, 477; K. Hermon, 400; E. Williams, 443; D. Thompson, 483; S. Friday, 437; K. Haywood, 443; J. Stapish, 449; R. Forner, 460; E. Heller, 460.			
Games 140 and over: C. Hoffman, 187, 147; S. Weber, 143; J. Pagliarini, 155, 178; J. Delagrange, 152; R. Musbach, 140, 145; A. Rivard, 178; S. Bowen, 172, 141; L. Hall, 148; D. Dault, 151; A. Vanderwaard, 169; J. Mead, 154; A. Wahl, 140, 155; M. O'Donnell, 153; V. Meyer, 155; J. Mull, 148, 146; S. Weston, 171; S. Brown, 158; M. Schauer, 145, 154; M. R. Cook, 142; B. Marsh, 156, 153; D. Messing, 153; S. Centilli, 152, 156, 169; K. Hermon, 166; E. Williams, 154, 158; P. Muncer, 150; M. Herrin, 145; D. Thompson, 163, 177, 143; S. Friday, 175; K. Haywood, 181, 140; G. Wheaton, 155, 177, 187; J. Stapish, 154, 163; R. Forner, 165, 188; E. Heller, 193, 156; B. Robinson, 141.			
The Veterans Administration will pay up to \$65 monthly for tutorial assistance to GI Bill students.			

## Beach Track Team Wins Over Dexter

Feet-footed members of Chelsea's Junior High boys track team left Dexter in the dust Monday as they winged their way to a 79-54 victory over the Dreadnaughts.

Vince Salyer led the young Bulldogs with a first-place sweep of three events, the high jump, high hurdles and low hurdles. Two other Chelsea trackmen, Phil Hoffman and Jeff Dils, ran personal best times in the 880 to capture a 1-2 finish.

In another outstanding performance for the Bulldogs, Tim Blough sprinted through the 75-yd. dash in 8.9 seconds to break the tape for first-place honors.

**CHELSEA PLACERS**

Shot Put — 1st, Dave Parks, 39' 3/2".

Pole Vault — 1st, Bill Freeman, 7' 6"; 2nd, Phil Hoffman, 6' 6"; 3rd, Ross Murphy, 6' 6".

High Jump — 1st, Vince Salyer, 5' 5"; 2nd, Jon Riemenschneider, 5' 2"; 3rd, Mark Steinaway, 5' 0".

Long Jump — 2nd, Carl Simpson, 18' 2"; 3rd, John Preston, 14' 10".

880-yd. Run — 1st, Phil Hoffman, 2:27.4; 2nd, Jeff Dils, 2:28.7.

60-yd. High Hurdles — 1st, Vince Salyer, 9.8; 2nd, Jeff Fouty, 10.2; 3rd, Ross Stofflett, 10.4.

100-yd. Dash — 2nd, Jon Riemenschneider, 11.9; 3rd, John Preston, 12.1.

440-yd. Dash — 2nd, Duane Robbins, 1:05.3; 3rd, Mike Wilson, 1:07.5.

100-yd. Low Hurdles — 1st, Vince Salyer, 13.8.

60-yd. Dash — 2nd, Mike Wade, 7.8; 3rd, Ray Ziegler, 7.8.

75-yd. Dash — 1st, Tim Blough, 8.9; 2nd, Toby Boyd, 9.3.

220-yd. Dash — 3rd, Jon Riemenschneider, 27.0.

440-yd. Relay — 1st, Chelsea (Mike Wade, Steve Wilson, Ross Murphy, Jeff Dils), 55.2.

Two-thirds of all Americans who have had military service make up today's veteran population of 29.7 million, the Veterans Administration reports.

**BUSINESSMEN'S LUNCHEON**

Served from 11:30 to 1 Daily

**MARK IV LOUNGE**

PHONE 475-1951

1180 M-52 CHELSEA

**OPEN BOWLING**

Mondays ..... 10:30 a.m. to 6 p.m.

Tuesdays ..... 11:00 a.m. to 6 p.m.

Wednesdays 10:30 a.m. to 6:30 p.m.

Thursdays .. 9:00 a.m. to 6:30 p.m. and after 9:00 p.m.

Fridays ..... 10:30 a.m. to 6:30 p.m.

Saturdays ..... 1:00 p.m. to 1 a.m.

Sundays ..... 12 Noon to 5:45 p.m.

CLIP & SAVE SCHEDULE

**CHELSEA LANES, Inc.**

1180 M-52 Ph. 475-8141

## Sluggers of the Week

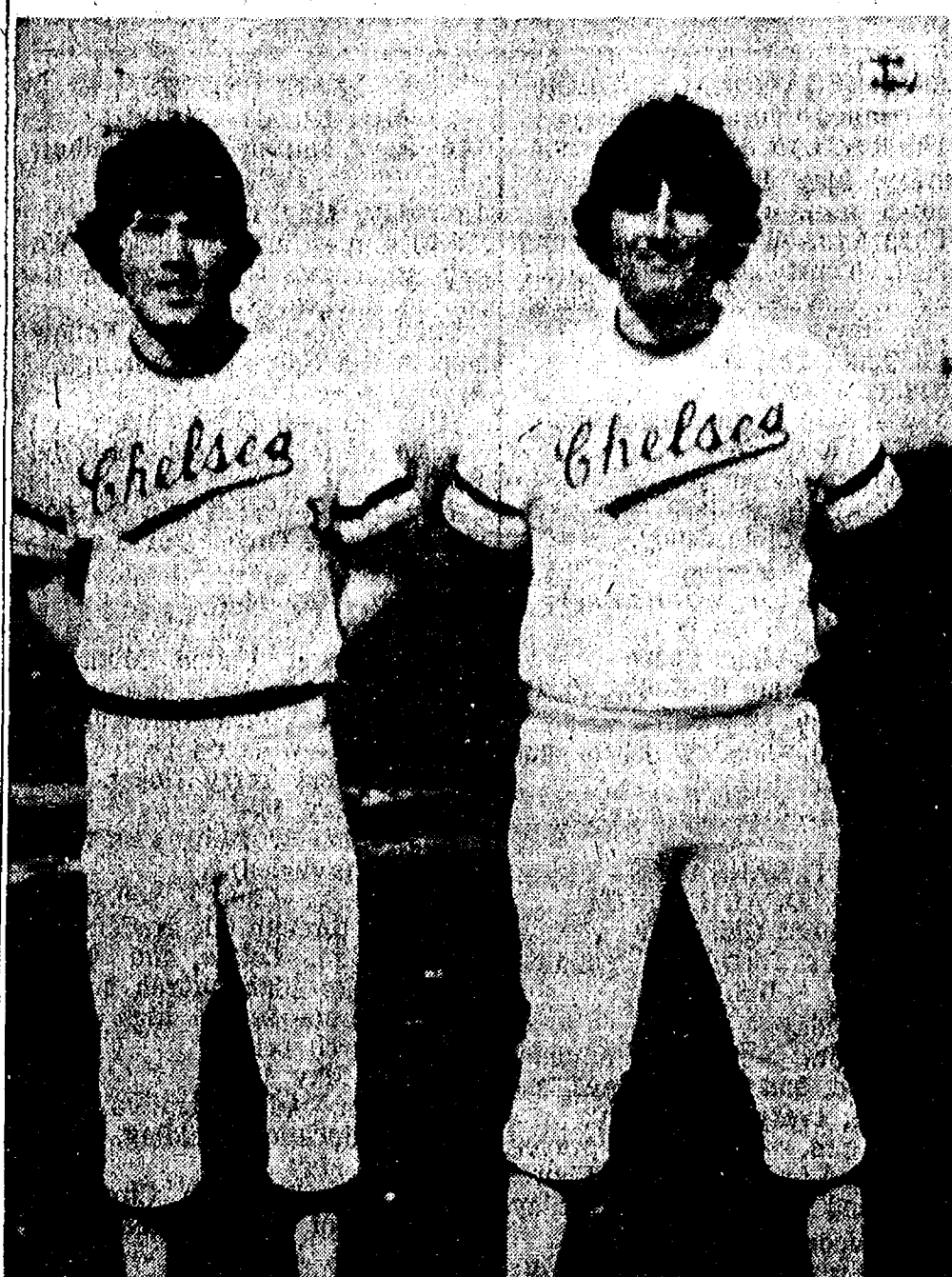

**CHUCK BRODERICK**, a second-year member of Chelsea's varsity baseball squad, started out as a shortstop when he first began to play baseball competitively. After two years in that position, he transferred to third base, where he remains today.

The 5'11", 165-lb. junior enjoys playing in the critical third-base spot because "it's in the thick of action, other players often throw to you, and there's a lot of base stealing in that part of the field."

In general, he plays baseball for its sense of competition, and the opportunity to travel to other schools and play other teams. The Bulldog's most memorable game occurred last Saturday when Chelsea was matched against South Lyon. In the game, Broderick hit two home runs to drive in five runs for his team. "It feels so good knowing you can contribute to the team that way," he said. "I never expected to do it. Last week-end, I just connected."

When asked what he thought Chelsea's chances for a league title were this season, Broderick replied, "I think we can give it a shot, we're bouncing back now after a slow start. We have lots of spirit, good defense, and our offense is coming around quite well."

Summing up his analysis of Chelsea's ability to perform, Broderick concluded, "We have great team unity, people help each other out, and if you have that, everything else comes together."

The right-handed batter and thrower credits playing behind Jimmy Marshall last season as a major source of his excellent baseball experience. "I picked up many good skills from him as well as others on my own," Broderick revealed. Along with baseball, the slugger plays football for Chelsea High. He has four younger sisters, and is the son of Mr. and Mrs. Charles Broderick of 12005 Scio Church Rd.

**PHIL STEINHAEUER**, a baseball player since 7th grade and a first-year member of the varsity squad, has always played left field. Instead of feeling limited by always playing the same position, the 6'0", 210-lb. junior stated, "I like outfield better because I have difficulty handling ground balls—fly balls are more fun to catch."

"Also," he continued, "the teams we play have mostly right-handed hitters who usually hit to left field, so I get a lot of action." Talents which must be developed by a fielder, according to Steinhauer, are he must know how to shade out sun when looking skyward for the ball, and he must have some speed to efficiently cover the territory he is guarding.

Steinhauer's most memorable game was against Novi last year, when he was a member of Chelsea's JV team. "I went 4 for 4 that day," he said, "and drove in our tying run in the sixth inning even though we eventually lost the game." Of the present season, the slugger anticipates a good showing by Chelsea, if not a league title. "I'm optimistic," he revealed, "I think we'll be pretty good. At the beginning of the season I thought we would win the title for sure. Our big hurt was when we lost to Milan. We just had a breakdown that day, but now we should be picking up."

Chelsea's greatest asset at the present time, according to Steinhauer, is the team's good fielding. "But we need a little work on our hitting," he concluded. A right-handed batter and thrower, Steinhauer predicted his batting would ultimately contribute to the team "even though it hasn't shown yet."

In addition to baseball, he also plays football for Chelsea. Steinhauer has three brothers, one sister, and is the son of Mr. and Mrs. Jerry Steinhauer of 1100 Sugar Leaf Lake.

## Junior High Girls Set Four School Records

Chelsea's junior high girls track team wiped out Dexter, 72-42, on the Chelsea track Monday, setting four new school records.

"Along with the fine performances of the record setters, there were many junior high girls who attained their own best times of the season, though they didn't place," said Bulldog Coach Ann Schaffner.

Scoring for Chelsea was Mary Boylan, who again broke her own school record as she tossed the shot 35'5" to win first-place in the event. She also placed third in the 220-yd. dash.

Pris Drew accomplished a similar feat as she again broke her own school record in the mile run with a time of 6:06.3 to place first. She returned to win the long jump with a leap of 13'7 1/2", and anchored Chelsea's winning mile relay team which also included Nancy Heller, Nancy Hastings and Diane Thompson. The relay team set a new school record, finishing the four-lap course in 4:40.2.

A double winner for Chelsea was Chris Johnson who took the 100-yd. dash in 11.9 for a new school record, and won the 75-yd. dash with a time of 9.2 to tie the school record.

In other Bulldog performances, Nancy Hastings won the 880-yd. run, was a member of the winning mile relay team, and placed third in the long jump. Nancy Heller won the 440-yd. run and was a winner of the winning mile relay team.

CALL OR STOP IN

**CHELSEA GLASS, INC.**

WORKMANSHIP AND MATERIALS FULLY GUARANTEED

Open Daily 8 a.m. to 5 p.m.; Sat., 8 a.m. to 1 p.m.

140 W. Middle, Chelsea Phone (313) 475-8667

**WE REPAIR AND REPLACE:**

- ★ STORE FRONTS
- ★ FURNITURE TOPS
- ★ SHOWER DOORS
- ★ THERMOPANES
- ★ AUTO GLASS - Including Windshields
- ★ MIRRORS
- ★ PATIO DOORS
- ★ TUB ENCLOSURES

Free Pick-up and delivery on auto work.

**Storm Door & Window Reglazing & Screens**

COMMERCIAL BUILDINGS OR RESIDENTIAL

**PROMPT SERVICE REASONABLE PRICES**

## Youth Baseball Registration Set Saturday, May 21

Chelsea Recreation Department Youth Baseball director, Joe Rossi, announced Little League, Pony League and T-Ball registration for Saturday May 21, at Sylvan Town Hall. All area boys and girls, ages 7 to 12, are eligible to play.

Registrants should be accompanied by a parent and bring the required \$5 fee, to insure that registration forms may be properly completed.

Children with last names beginning with A through K will register at 10 a.m.; Last names beginning with L through Z will register at 11 a.m.

In order for a child to register for a particular league, he or she must attain the correct age on or before Aug. 31. League ages are as follows: T-Ball, 7 and 8; Little League, 9 and 10; Pony League, ages 11 and 12.

Anyone interested in coaching may also register at this time. Further questions may be directed to Joe Rossi at 475-2143.



**PEANUT LEAGUE CHAMPS:** Charlie Brown Peanut League bowlers rolled their last balls down the alleys of Chelsea Lanes May 5 as they closed their season and left Dana Chargers in the title spot. Pictured above, with their trophies, are winning team members, from left, Donald Collins, son of Mr. and Mrs. Dale Collins, Grass Lake; David Detting, son of Mr. and Mrs. David Detting, Manchester; Paul Fletcher, son of Mr. and Mrs. Paul Fletcher, Chelsea; and Harvey Morrell, son of Mr. and Mrs. Harvey Morrell, Stockbridge.

Please Notify Us of Any Change in Address

**\$284 OFF**

THE STICKER PRICE OF THIS SPECIAL EQUIPMENT PACKAGE\*

**New Limited Edition GRANADA**

You really get more value at your Ford Dealer with his new Limited Edition Granada. Choose either the Granada 2-Door or 4-Door Sedan. With it comes a beautiful package of equipment with a \$284 price discount.

The equipment includes: full-vinyl roof (or choice of half-vinyl on 2-door), color-keyed Ghia wheel covers and wide bodyside moldings with vinyl insert, whitewall tires, front cornering lamps, dual bright remote control mirrors, and special paint color.

Inside, there's a flight bench seat with fold-down armrest (in cloth or all-vinyl trim). Plus a Ford AM/FM stereo radio with two front and two rear speakers.

It's quite a car—a brand-new package on our popular Granada. But the supply is limited, so you'd better hurry. See your Ford Dealer and his new Limited Edition Granada.

\*Salo price based on the difference between traditional manufacturer's suggested retail pricing of options purchased separately and as a package.

**FORD**

You really get more value at your Ford Dealer.

**PALMER MOTOR SALES, INC.**

CHELSEA, MICHIGAN





**DANA SERVICE AWARD:** On May 5, Joseph H. Doering completed 25 years of outstanding service with Chelsea's Dana Corp. In honor of the occasion, plant manager Ron Bollet presented Doering with a Bulova Accutron watch. Attending the ceremony was Ken Kuzon, Doering's supervisor at Dana. Joining Doering (center) in the photo as he displays his award, are Kuzon (left) and Bollet (right).

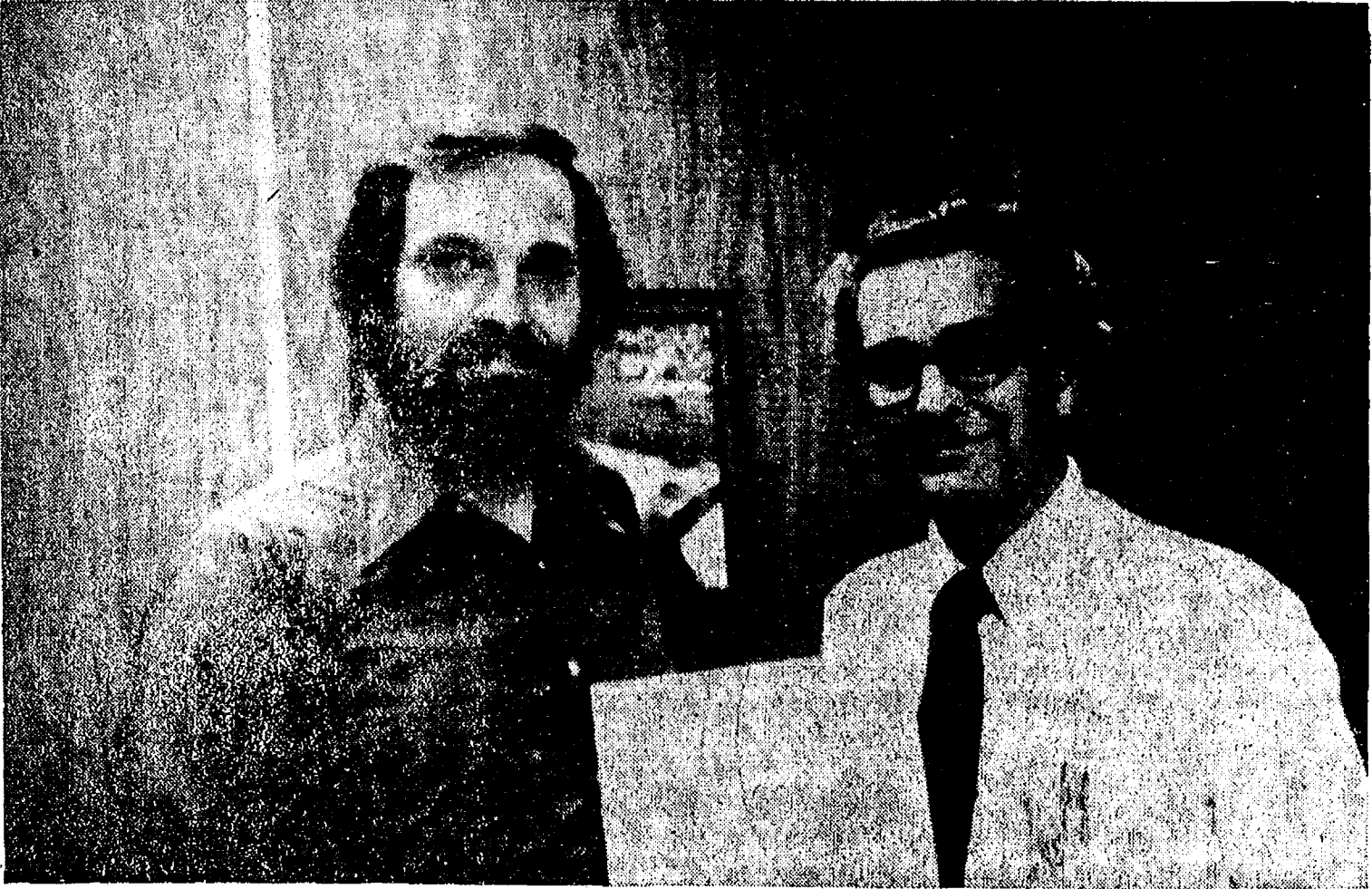

**DANA AWARD:** Kenneth Kuzon, left, plant superintendent at Chelsea's Dana Corporation, was named recipient of the firm's 7th annual Distinguished Advisor Award. Presenting the award was Ron Bollet, right, Dana plant manager. The award was given to Kuzon in recognition of his

outstanding contributions as an advisor to Junior Achievement of Southeastern Michigan during 1976-77. Kuzon's fellow workers at Dana commended the award winner for his dedication and concern toward young people who may well become the business leaders of tomorrow.

### Mother, Daughter Banquet Held at Waterloo Hall

Waterloo Village United Methodist church Mother and Daughter Banquet was held May 5 at Waterloo Town Hall with 70 guests in attendance. Following a 6:30 p.m. dinner, Toastmistress Jackie Reithmiller announced the evening's program.

Ruth Kjellberg opened the program with an invocation. Then,

Leona Beeman played piano as the group sang "Let A Smile Be Your Umbrella."

Upon completion of the performance, toasts to all mothers, daughters and grandmothers present were given by daughters Denise Fortner and Lynn Klink; their mother, Carol Slusser; and her granddaughter, Jody Klink.

Entertainment by vocalist Elizabeth Farrell of Jackson followed. As she sang songs and gave a reading, she was accompanied by Nancy Cooper.

Vernita Prentice concluded the affair by presenting gifts to award winners attending the event. The winners were oldest mother, Jessie Schulz; youngest mother, Jane Flores; youngest daughter, Teri Ann Flores; mother with most daughters, LaVonne Beeman, four daughters; and grandmother with most granddaughters, a tie between Zela La Van and Jerry Klink, four each. Capping the award presentations was Rosemary Klink, who gave her mother, LaVonne Beeman, a gift in recognition of her mother's generous help.

### Michigan Week ...

(Continued from page seven)

Michigan, that first Michigan Week with its Mayor Exchange Day observance, was such a resounding success, that its originators decided to hold on to a good thing.

Thus was born the Greater Michigan Foundation, a charitable, educational, non-governmental organization whose sole responsibility was to see that no one forgot to observe either occasion.

Since its inception, Michigan Week goals have been to give Michigan citizens a greater knowledge and appreciation of the state in which they live; to expound the state's assets and resources for business, industry education and recreation; to display Michigan's advantages to the world; and to foster a spirit of co-operation among all the communities so that all of Michigan will work together to make the state even better.

Telephone Your Club News To 475-1371.

## + Services in Our Churches +

**ST. PAUL UNITED CHURCH OF CHRIST**  
The Rev. R. J. Ratzlaff, Pastor  
Sunday, May 15—  
9:00 a.m.—Church school.  
10:30 a.m.—Worship and church school. Children's cantata, "In the Beginning," during worship. Stirling recital in lounge.  
Tuesday, May 17—  
1:00 p.m.—Needle and Thread.  
3:30 p.m.—Joyful Noise.  
7:30 p.m.—Council.  
Wednesday, May 18—  
1:30 p.m.—World Wide.  
3:30 p.m.—Junior Choir.  
8:00 p.m.—Chancel Choir.  
Thursday, May 19—  
Ascension Day.

**ZION LUTHERAN CHURCH**  
Corner of Fletcher, Waters Rds.  
The Rev. John R. Morris, Pastor  
Saturday, May 14—  
9:00 a.m.—8th grade Youth Instruction.  
10:30 a.m.—7th grade Youth Instruction.  
Sunday, May 15—  
9:00 a.m.—Sunday school. Adult Inquirers.  
10:15 a.m.—Worship.  
Monday, May 16—  
7:00 p.m.—Junior Choir.  
8:00 p.m.—Senior Choir.  
Wednesday, May 18—  
Four-day Michigan District Convention at WMU, Kalamazoo, begins with Pastor and Sharon Schiller attending as delegates. "Shalom for a Broken World."

**CHELSEA BAPTIST CHURCH**  
377 Wilkins St.  
The Rev. James Stacey, Pastor  
Every Sunday—  
9:45 a.m.—Sunday school for the whole family.  
11:00 a.m.—Morning worship service and children's church.  
6:00 p.m.—Evening service, informal singing, sharing, study and discussion. (Nursery care provided for all services).  
Home Bible Studies each week in the homes of the elders.  
For information, call 475-8323.

**CHURCH OF CHRIST**  
13661 Old US-12, East  
Evangelist John M. Hamilton  
Every Sunday—  
10:00 a.m.—Church school.  
11:00 a.m.—Worship service.  
Nursery will be available.  
6:00 p.m.—Worship service.  
Every Wednesday—  
7:30 p.m.—Bible study.

**NORTH SHARON BIBLE CHURCH**  
Sylvan and Washburne Rds.  
The Rev. Ronald C. Purkey, Pastor  
Every Sunday—  
10:00 a.m.—Sunday school. (Nursery available). Junior church classes.  
11:00 a.m.—Worship service.  
6:00 p.m.—Senior High Youth meeting. Youth Choir.  
7:00 p.m.—Evening worship service. (Nursery available.) All services interpreted for the deaf.  
Every Wednesday—  
7:00 p.m.—Bible study and prayer meeting. (Nursery available.) Bus transportation available: 428-7222.

**ST. JOHNS EVANGELICAL AND REFORMED CHURCH**  
(United Church of Christ)  
Francisco  
The Rev. Virgil King, Pastor.  
Every Sunday—  
10:30 a.m.—Church services.

**IMMANUEL BIBLE CHURCH**  
145 E. Summit St.  
The Rev. LeRoy Johnson, Pastor  
Every Sunday—  
9:45 a.m.—Sunday school, nursery provided.  
11:00 a.m.—Morning worship, nursery provided.  
6:00 p.m.—Evening worship.  
Every Wednesday—  
7:00 p.m.—Family hour, prayer meeting, and Bible study.

**FIRST UNITED PRESBYTERIAN CHURCH**  
Unadilla  
The Rev. T. H. Liang, Pastor  
Every Sunday—  
9:45 a.m.—Sunday school.  
11:00 a.m.—Worship service.

**GREGORY BAPTIST CHURCH**  
The Rev. Paul White, Pastor  
Every Sunday—  
9:45 a.m.—Sunday school.  
11:00 a.m.—Morning worship.  
6:00 p.m.—Young people.  
7:30 p.m.—Thursday mid-week worship service.

**BETHEL EVANGELICAL AND REFORMED CHURCH**  
(United Church of Christ)  
Freedom Township  
The Rev. Roman A. Reineck, Pastor  
Every Sunday—  
10:00 a.m.—Worship service.

**CONGREGATIONAL CHURCH**  
(United Church of Christ)  
The Rev. Carl Schwartz, Pastor  
Sunday, May 15—  
9:45 a.m.—Choir practice.  
10:30 a.m.—Worship and church school. Third and fourth grade play in service. Teacher Recognition Day.  
Chapman recital.  
Monday, May 16—  
Scholarship applications due.  
Tuesday, May 17—  
7:30 p.m.—Council.  
Wednesday, May 18—  
7:30 p.m.—Bible Study.

**OUR SAVIOR LUTHERAN CHURCH**  
1515 S. Main, Chelsea  
The Rev. William H. Keller, Pastor  
Sunday, May 15—  
9:00 a.m.—Sunday school and Bible class.  
10:30 a.m.—Worship service.

**ST. BARNABAS EPISCOPAL CHURCH**  
20550 Old US-12  
The Rev. Fr. Jerrold F. Beaumont, B.S.P.  
Every Sunday—  
10:00 a.m.—Holy Communion first, third, and fifth Sundays, and 7:30 p.m. every Wednesday.  
10:00 a.m.—Morning prayer. Second and fourth Sundays. Church school and nursery every Sunday.  
Every Wednesday—  
8:15 p.m.—Bible study and discussion groups.  
First Wednesday of every month—Bishop's Committee.  
Third Thursday of every month—Episcopal church women.

**ST. THOMAS EVANGELICAL LUTHERAN CHURCH**  
Ellsworth and Haah Rds.  
The Rev. Jerome Dykstra, Pastor  
Sunday, May 15—  
9:30 a.m.—Sunday school. Bible class and Confirmation class.  
10:45 a.m.—Worship service.

**FAITH EVANGELICAL LUTHERAN CHURCH**  
9575 North Territorial Rd., Dexter.  
The Rev. John P. Huebner, Pastor  
Thursday, May 12—  
6:30 p.m.—Confirmation 3.  
8:00 p.m.—Choir.  
Friday, May 13—  
Communion announcements.  
Sunday, May 15—  
9:00 a.m.—Sunday school and Bible College for teens and adults.  
10:00 a.m.—Worship service with Holy Communion. Sermon text: Revelation 21:22,23. Sermon theme: "When the Sun Won't Need To Shine."

7:30 p.m.—Huron Valley Lutheran High School Association meeting at Trinity Lutheran, Saline.  
Monday, May 16—  
7:00 p.m.—Sunday school teachers.  
8:00 p.m.—Ladies Aid. Hostess: Mrs. Carol Straub. Refreshments: Mrs. Florence Miller. Guest Night.  
Tuesday, May 17—  
7:30 p.m.—Inquirers.  
Wednesday, May 18—  
9:00 a.m.—Cars leave for LWMS Super Rally at Adrian.  
Thursday, May 19—  
8:00 p.m.—Ascension worship service. Sermon: "The World Ruler."

**CHURCH OF JESUS CHRIST OF LATTER-DAY SAINTS**  
Meetings at  
Church of Jesus Christ of Latter-Day Saints  
2141 Brockman, Ann Arbor  
Every Sunday—  
9:30 a.m.—Sunday school.  
5:00 p.m.—Sacrament meeting.

**ST. JOHN'S UNITED CHURCH OF CHRIST**  
Rogers Corners  
Every Sunday—  
10:30 a.m.—Worship service.

**METHODIST HOME CHAPEL**  
Chaplain Ira Wood, Pastor  
Every Sunday—  
8:45 a.m.—Worship service.

**WATERLOO VILLAGE UNITED METHODIST CHURCH**  
8118 Washington St.  
The Rev. Glenn Kjellberg, Pastor  
Every Sunday—  
10:00 a.m.—Sunday school.  
11:15 a.m.—Worship service.

**FIRST UNITED METHODIST CHURCH**  
The Rev. Marvin H. McCallum, Pastor  
Thursday, May 12—  
9:00 a.m.—United Methodist Women Executive Committee in the church kitchen.  
10:30 a.m.—Ministerial Fellowship in the Education Building.  
Friday, May 13—  
11:00 a.m.—Sabbath Luncheon, sponsored by United Methodist Women.  
7:00 p.m.—Wedding rehearsal for Janet Green and Terry Poley.  
Saturday, May 14—  
8:30 a.m.—Mission Workshop at Ypsilanti First United Methodist church.  
9:00 a.m.—Confirmation training.  
7:00 p.m.—Wedding of Janet Green and Terry Poley.

Sunday, May 15—  
10:00 a.m.—Worship service (nursery provided).  
10:30 a.m.—Church school, 4-year-olds through 6th graders.  
11:00 a.m.—Coffee and punch hour, junior high church school.  
11:10 a.m.—Senior high and adult church school.  
Monday, May 16—  
7:30 p.m.—Administrative Board in the Education Building.  
Tuesday, May 17—  
7:30 p.m.—Wesleyan Circle in the home of Carol Peterson.  
Wednesday, May 18—  
9:00 a.m.—Sarah Circle in the home of Vi Morrison. Martha Circle in the home of Carolee Hofmeyer.  
1:00 p.m.—Ruth Circle in the Crippen Building.  
7:00 p.m.—Pastor-Parish Committee in the Education Building.  
8:00 p.m.—Chancel Choir.  
Thursday, May 19—  
9:00 a.m.—Elizabeth Circle in the home of Barbara Brown.  
7:30 p.m.—Finance Committee in the Littlar Room.

**SALEM GROVE UNITED METHODIST CHURCH**  
3320 Nottin Rd.  
The Rev. Gerald R. Parker, Pastor  
Every Sunday—  
9:30 a.m.—Sunday school.  
10:30 a.m.—Worship service.

**ST. JACOB EVANGELICAL LUTHERAN CHURCH**  
12501 Rietmiller Rd., Grass Lake  
The Rev. Andrew Bloom, Pastor  
Every Sunday—  
9:00 a.m.—Worship service.  
10:15 a.m.—Divine services.

**NORTH LAKE UNITED METHODIST CHURCH**  
The Rev. David Stiles, Pastor  
Every Sunday—  
8:30 and 10:00 a.m.—Worship service.

**ST. MARY CATHOLIC CHURCH**  
The Rev. Fr. David Philip Dupuis, Pastor  
Mass Schedule:  
Every Saturday—  
4:00-5:00 p.m. Confession.  
7:00 p.m.—Mass.  
Immediately after 7 p.m. Mass, Confession.  
Every Sunday (winter schedule)—

**FIRST UNITED METHODIST PARKS AND TERRITORIAL RDS.**  
The Rev. Glenn Kjellberg, Pastor  
Every Sunday—  
9:15 a.m.—Morning worship.  
10:00 a.m.—Sunday school.

**FIRST CHURCH OF CHRIST SCIENTIST**  
1833 Washtenaw Ave., Ann Arbor  
Every Sunday—  
10:30 a.m.—Sunday school, morning service.

**BAHA'I FIRESIDE**  
Every Thursday—  
8:00 p.m.—At the home of Toby Peterson, 705 S. Main St. Anyone wishing to learn about the Baha'i faith is welcome.

**FIRST ASSEMBLY OF GOD**  
The Rev. Richard Coury, Pastor  
Every Sunday—  
9:45 a.m.—Sunday school.  
11:00 a.m.—Worship service.  
6:00 p.m.—Evening worship.  
Every Wednesday—  
7:00 p.m.—Christ's Ambassadors. Missionettes. Bible meditation and prayer.

## Track Team Second In Lake Orion Relays

Last Saturday, the CHS varsity track team took part in the Lake Orion Relays, finishing second to Troy for the runner-up trophy. The relays were divided into two sections, with 15 Class A schools and 7 Class B schools represented in the meet.

Medal places were given on the basis of the five best performances in each event for all classes. Points were awarded on a sectional basis. In the over-all medal performance, Chelsea's pole vault relay team of Matt Heydlauf, Randy Sweeney and Jeff Sweet placed third, and finished first in the Class B section. They had a combined height of 35'.

Chelsea's high jump team tied for third over-all, and also finished in a tie for first in the Class B section. Members of the high jump relay team were Randy Sweeney, Pat Stevenson and Randy Harris. Their combined height was 17'.

In running events, the Bulldog distance medley team finished fourth over-all and second in Class B. Their time was 11:17.3.

The shot put relay team of Bob Ball, Mark Smyth and Tim Welshans took a fifth over-all and second in Class B with a combined total of 128'8", while the discus team of Ball, Welshans and Bob Ostrander was second in the B section with a combined total of 328'3".

Chelsea's two-mile relay team consisting of Morris Johnson, Phil Frame, Scott Beyer and Dean Thompson finished second in the Class B section with a time of 8:49.7.

In individual results, Rick Haller took a second in the individual mile run with a time of 4:43.5; Matt Fisher took a third in the individual 100-yard dash in 10:17; Phil Frame captured fifth in the two-mile run in 10:47; and a final point was gathered by the 440-yard relay team of Blaine Suliman, Scott Stafford, Pat Stevenson and Matt Fisher. Their time was 47.1.

Class B team totals were Troy, 48; Chelsea, 39½; Lapeer East, 39; Lapeer West, 37½; Oxford, 27; Madison, 26; and Orchard Lake St. Mary, 19.

## Baseball Team Wins Two Out of Three

Chelsea High's varsity baseball team recovered from 6-15 thrashing at the hands of Saline Tuesday, May 3, to demolish Novi, 8-4, the following Thursday, and to edge Jackson Northwest, 3-2, last Saturday. The week's action left Bulldog Coach Paul Terpstra with a 5-4 record over-all.

In the Saline game, the Hornets exploded for seven runs in the first inning, and added two in the second, four in the third, and two in the fourth, to blaze their way to victory.

Chelsea stole the spotlight for only a few brief moments when the Bulldogs collected two hits well and Mike Sweeney. Other positive action for the home team came with the strong relief pitching of Mike Machesky, who recently moved up to the varsity squad from JV ranks. He gave up only one earned run in three innings of work.

On Thursday, the Bulldogs opened the scoring with five runs in the first inning and two in the second, to take a 7-0 lead over the Wildcats. Batting stars for Chelsea were Don Nadeau with three hits and three RBIs; Chuck Broderick with two hits and two RBIs; and Mike Check with two hits.

Altogether, the Bulldogs slammed out 10 hits, including triples by Nadeau and Check.

According to Coach Terpstra, junior John Daniels pitched a strong game, and could have closed with a shut-out, had the Bulldog defense been better in the

seventh inning. Nevertheless, Daniels chalked up his second victory of the season as he tamed the Wildcats by giving up only six hits, six walks, and striking out eight.

Chelsea defeated a tough Jackson Northwest team Saturday as Kurt Owings and Mike Machesky combined talent on the mound for the win. Owings pitched the first three innings and gave up a two-run homer to the Mounties. Machesky then stepped in to pitch the final four innings and earned his first varsity victory.

In Bulldog achievements from the batter's box, junior Don Alfrich drove home two runs in the second inning to tie the score at two runs each for Chelsea and Jackson. Chuck Broderick sent home the winning run in the fifth inning with a sacrifice fly.

Tomorrow, May 13, the Bulldogs will host Brighton for a single game, beginning at 4 p.m., followed by a double header against Ann Arbor St. Thomas, Saturday, on the Chelsea field, beginning at 11 a.m.

### Girl Scouts

TROOP 678—

At our May 10 meeting, we made invitations for mothers to our special May Day Play on May 17. We also made programs for the play. We practiced the play, and then had Brownie magic and our Brownie ring.

Jeanne Shaw, scribe.

## Wayne Dari-Blen Rations...

### "New Concept" Feeds of the 70's

When a Wayne Dari-Blen ration starts working in the rumen, it keeps right on working... hours and hours longer than ordinary dairy feeds with only a single source of protein. Dari-Blen offers multiple-source protein and other key milk-producing ingredients which work together to increase the level of Volatile Fatty Acids in the rumen. This is the "secret" of Dari-Blen... the secret of top milk production.

Many dairymen want to "cash in" on the economy of non-protein nitrogen. If this is you... if you feed a medium level of milking ration, ask us about Wayne 42 Dari-Blen. It's 22 percent natural protein and 20 percent non-protein nitrogen. It's one of Wayne's NEW CONCEPT feeds of the 70's.

## McCALLA FEED SERVICE

12875 Old US-12, Chelsea 475-8153



Drink More Milk

## FRIDAY SPECIAL ALL THE FISH YOU CAN EAT \$2.75 PER PERSON

We offer complete dining facilities and carry-out service.

### HOME-MADE PIZZAS after 5

COMPLETE DINNERS - SNACKS - SANDWICHES

HOURS: Tuesday thru Thursday, 4 p.m. to 10 p.m.  
Friday, Saturday, Sunday, 11 a.m. to 10 p.m. Closed Mondays.

**LITTLE ROOSTER RESTAURANT**  
Phone 426-8668 11485 N. Territorial Rd.

## Robards Quits Lima Planning Commission

Jim Robards, Lima Township Zoning Inspector and a member of the six-member Lima Township Planning Commission, resigned from the commission Friday, May 6. His resignation was the second to hit the planning commission in as many months. Another commission member, Donald Bauer, resigned March 31.

In his resignation, which was submitted to Lima Township Supervisor Robert Musolf, Robards cited the possibility of a conflict of interest as the reason for his action.

To become official, the resignation must be approved by the Lima Township Board at their next meeting, June 6.

According to Robards, a question concerning the legality of serving concurrently as zoning inspector and as a member of the planning commission, arose during the last Township Board meeting, May 2.

Upon consulting with township attorney Peter Flintoft, he was

advised there was a question in Flintoft's mind as to whether or not any determination Robards were to make in either official position could stand unchallenged. According to Flintoft, the potential for challenge existed dependent upon interpretation of township law.

"I submitted my resignation not because of an inability to work with any of the commission members or board members, but because by doing so, I would be assured of full authority as zoning inspector," Robards said.

Due to Robards' resignation, Supervisor Musolf cancelled the Lima Township Planning Commission meeting scheduled for May 17, stating that township by-laws required a minimum of five members to be present to appoint a commission chairman and secretary, two positions now vacant. Both positions must be filled before the commission can take action.

## FARLEY CONSTRUCTION Now Presents FARLEY HOMES

Quality Homes With An Insulating Edge

FARLEY HOMES bring back efficiency, quality, simplicity and affordability to home buildings. With added emphasis on insulation, we have streamlined our designs and upgraded our production methods without sacrificing the usual quality features.

**NEW MODEL LOCATION:**  
810 North Main St., Chelsea  
Coming May 15  
For Special Appointment Call 475-7643  
See You There!



his unique combination wood stove and fireplace cover panel installs in minutes without masonry alterations. Burns seasoned wood throughout the night, will heat your home and cook your meals. Also great for campers, cabins, ski lodges and as an emergency unit in case of power failure. Fits 18" high 18" wide 24" deep. Overcoming 18" x 24" 150 lbs. Back Panel Std. 44" high x 42" wide. Other sizes available.

Contact



**JIM POULTER**

Phone 426-4038





**LOG ROLL:** Testing out the log roll, a newly-installed piece of playground equipment at North Elementary school, is North school first grader Laura Walton. Laura came to play at North school Saturday morning, while her mother, Sue Walton, helped paint playground equipment nearby. Both were joined at North school by a group of parents and teachers who are jointly sponsoring cleaning bees throughout the summer in an attempt to bring improvements to the playground.

Syphilis and gonorrhea in pregnancy threaten not only the woman but the baby. Early treatment and regular prenatal care help prevent such problems, says the voluntary health agency.

## Hospital Auxiliary Starts Membership Campaign

Individuals interested in belonging to a program that will help

their local hospital and ultimately those around them are invited to attend a membership meeting of the newly-formed Chelsea Community Hospital Auxiliary, Monday, May 16, 7:30 p.m. in the Blue Lounge of the hospital.

The organization is open to all interested persons in the area. Some of the stimulating goals of this new group include public health education programs; hospital information and awareness programs; and projects for the hospital's advancement and improvement.

"Join us — we can do more, together!" is the informally adopted slogan of the group.

For more information, call Mrs. Bruce Galbraith, 475-8024, or Mrs. Paul Schaible, 475-7625.

Telephone Your Club News To 475-1371

## Blood Bank Clinic Nets 82-Pint Total

In their second annual blood drive last Saturday, Chelsea's VFW Post and Auxiliary No. 4078 collected 82 pints of blood. It surpasses last year's count by some 15 pints. Of those who responded to the drive, only 11 were deferred for various medical reasons.

The VFW Post and Auxiliary sponsored the blood drive on behalf of the American Red Cross, and will continue to make the blood drive an annual event in May of each forthcoming year.

Ron Moore, 1977 VFW blood drive chairman stated he hoped future blood drives would be even more successful. Moore emphasized that the VFW project is a drive which benefits the community as a whole, and not any specific group or organization.

Moore continued, "Sponsoring agencies such as the VFW or Jaycees, are merely the workers behind these helpful community projects. As sponsors, they are the ones who bear the expenses and put in all the necessary hours to conduct these drives."

"For instance, in the most recent blood drive, 27 men and women of the Post and Auxiliary donated more than 250 hours of their time to put on the drive. Of these 27 people, 18 donated, or attempted to donate blood."

Also assisting with the VFW blood drive were Chelsea High school seniors. Senior Tammy Lorenz and senior Denis Wirtz helped register blood donors for more than two hours, then registered themselves and donated a pint of their blood. Other seniors who donated blood were Julie Pennington and Gerald Doll.

In Saturday's VFW blood drive, Karl A. Luckhardt of Chelsea received a two-gallon donor pin, and Mrs. Kathryn Sprawka of Gregory received a one-gallon donor pin.

## High School Tutors Join PREP Work

The Parent Readiness Education Project known as (PREP) at Chelsea North school has added a new and exciting dimension to its program this semester. Six seniors, who receive one half credit for the semester are tutoring twice a week in the PREP classroom. They each have been assigned four children with whom they are directly involved. Activities such as helping them to learn and play with others, following directions or just being a "big brother or sister friend" are some of the goals of the program. Reading assignments about child development, parenting, children with special problems are some topics discussed with the students and PREP teachers every other Friday.

When the students are not in PREP they are tutoring in different classrooms throughout Chelsea North school.

Evaluation of the high school students and this program will be conducted at the end of the school year by the school staff.

Seniors participating in the program are Scott Owings, Vicky Downer, Chris Coffman, Sande Lingerfelt, Becky Russell and Michelle Ziegler.

## Fair Board News Briefs

A special meeting of the Chelsea Community Fair Board was called to order by President L. Grau on Thursday, May 5.

Present were L. Grau, president; G. Heydlauff, vice-president; K. Poljan, treasurer; Ruth Leach, fair secretary; and E. Heller, fair manager.

Also present were board members, G. Herrick, J. Klink, C. Stapish, R. Poljan, H. Gross, R. McCalla, A. Steinaway, C. Koenig and R. Lesser, Jr. Others present included G. Merkel and J. Wellnitz.

Absent were P. Frisinger, E. Keizer, K. Braddy, R. Haist, J. Merkel, III, F. Sweeney, H. Trinkle, and F. Renton.

Plans were discussed for purchasing and installing electric hand dryers for toilets. Also discussed was relocation of the horse barn, and a south access drive was inspected by all present.

The board reminded residents to watch the Fairgrounds for changes and improvements. All will be in full operation during the Chelsea Community Fair, Aug. 22-27.

**You've probably got two lamps that need new shades.**

**Top of the Lamp**  
817 Main St. Tel. 769-7019  
Across from a.e. old post office



**BLOOD DRIVE:** Byron E. Smith (standing, center), Commander of Chelsea VFW Post No. 4078, and Ken Platt (standing, right) look on while an American Red Cross nurse (standing, left) extracts a pint of blood from Lucy Platt, member of the VFW Ladies' Auxiliary. In addition to donating blood, Mrs. Platt worked all day Saturday at the blood table, and prepared most of the food for blood drive workers. Her husband, a VFW Post member, assisted blood drive workers as a voluntary escort.

Advertise Your Auction in The Standard!

**J. T. BUILDING CO.**  
QUALITY HOME BUILDERS  
FAST FREE ESTIMATES  
Owner participation welcome.

**475-7070**

115 PARK ST. CHELSEA, MICH.

CUSTOM  
**BUMPING and PAINTING**  
FREE ESTIMATES - ALL MAKES  
Get the Best for Less!  
**FRANK GROHS CHEVROLET**  
Phone 426-4677 Dexter, Mich.

## CHELSEA JAYCEE AUCTION RUMMAGE SALE

**SATURDAY, JUNE 4**

Starting at 11 a.m.

At Chelsea Fair Merchants Bldg.

For Pick-Up of Your Donations  
CALL

BOB SMITH . . . 475-2038

BOB PONTE . . . 475-9191

Proceeds go to Community Service Projects

## A & W CHELSEA

1-94 and M-52  
REMEMBER—  
Every Tuesday is  
CONEY DAY

**CONEY DOGS**  
**39¢ ea.**

Save Time - Call in  
Orders Ahead  
475-2055

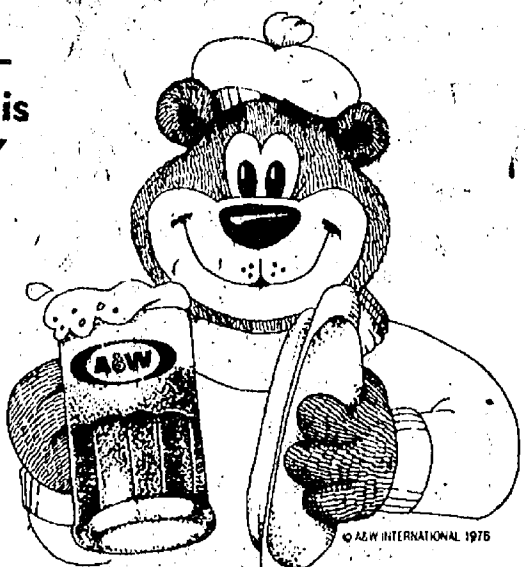

**It's  
Barbecue  
Time  
Again!**

## STEAK SALE

Sirloin Steak . . . lb. \$1.69  
T-Bone Steak . . . lb. \$2.09  
Club Steak . . . lb. \$1.89  
Rib Steak . . . lb. \$1.69  
Flank Steak . . . lb. \$1.69  
Round Steak . . . lb. \$1.59  
N. Y. Strip Steak . lb. \$1.89  
Delmonico Steak lb. \$2.90

**Chicken Liver  
& Gizzards**  
**39¢ lb.**

**Chicken Necks**  
**19¢ lb.**

Also good variety of PORK CUTS  
with 10 different breakfast sausages.

**ALL-BEEF  
HAMBURGER PATTIES**

1/4 lb. each on Double Paper for Easy Frozen separation.

**98¢ lb.**

**DUNBAR'S**

**DEXTER  
LOCKER**

Paul Dunbar, Owner  
8033 Main St., Dexter  
426-8466



## AT VILLAGE MOTORS SERVICE IS EVERYBODY'S DEPARTMENT.

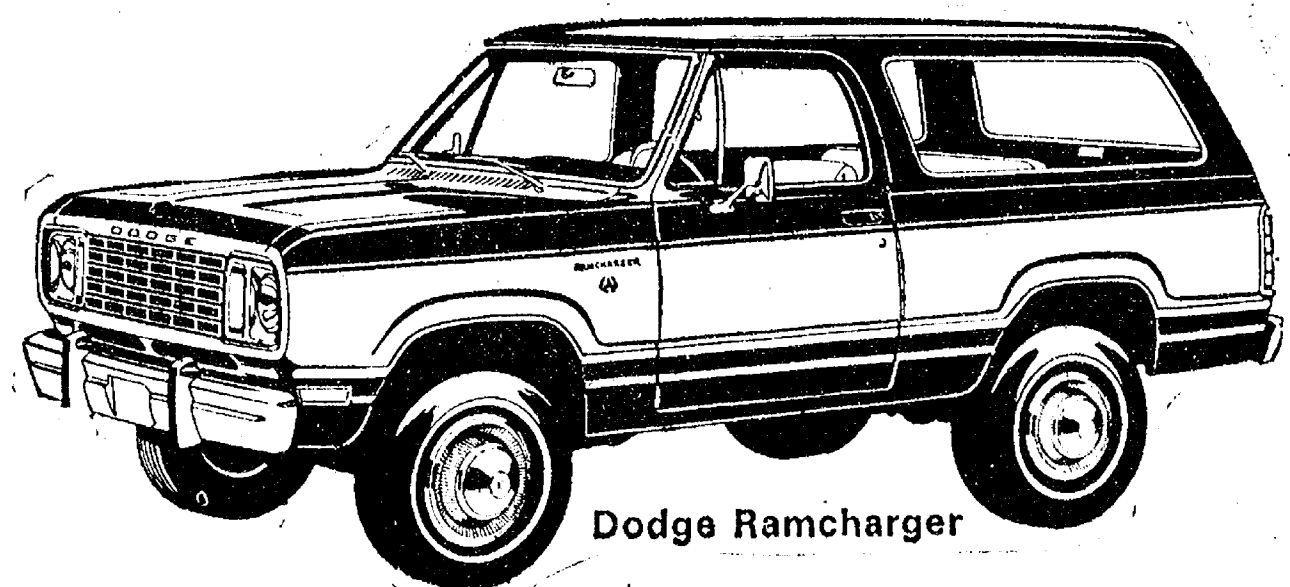

Dodge Ramcharger

Service is what it's all about. And that means more than a smile when you come in and a handshake to close the deal. Service means making it as easy as possible for you to buy that new Dodge. And to keep it new as long as you own it. These are just some of the areas in which we'll serve you:

- Instant availability on vehicles currently in stock.
- Trade-in value on your old car or truck.
- Wide selection of new and used cars and trucks.
- An efficient service department that will get the job done right, on time.

**VILLAGE  
MOTOR SALES, INC.**

1185 MANCHESTER ROAD CHELSEA, MICHIGAN

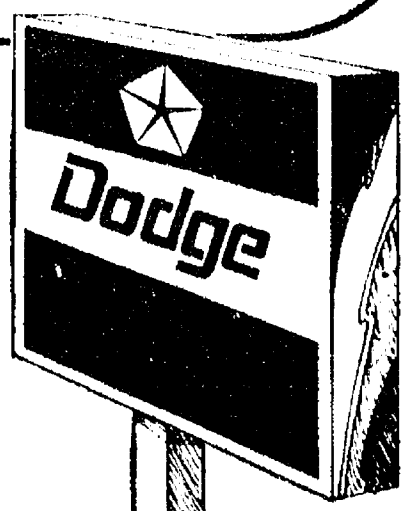





UNITED WAY BUDGET HEARING: Seated in the round at the Chelsea United Way budget hearing Wednesday, May 4, are representatives of Huron Valley Child Guidance Clinic, Joan Gunther and Robert Sloan, with backs to the camera; and the CUV group, clockwise from left, Marj Robbins, Kathy Frisinger, Linda Mayer, Pat Borders, Marge Nusca, Gerry Dresselhouse, Ari Stoll and Louise Ponte.

## United Way Board Receives Budget Requests of 13 Agencies

In eight hours of evening hearings on May 4 and 5, the budget committee of Chelsea United Way listened to activity reports and received budget requests for 1978 from 13 social service agencies.

Members of the Chelsea committee are Marj Robbins, Kathy Frisinger, Linda Mayer, Pat Borders, Connie Schwarm, Marge Nusca, Ari Stoll and Louise Ponte. Also attending the meetings were Gerry Dresselhouse, president of CUV, and Will Connelly, public information chairman.

The thirteen agencies came to the United Way hearings at the UAW Union Hall in Chelsea to make budget requests totalling \$38,335. That amount is down \$3,310 from requests made a year ago and reflects the fact that Chelsea has undergone a series of fund-raising drives during 1977, including the Chelsea Boosters campaign and the capital funds program for the Chelsea Community Hospital.

Agencies, and their representatives, seeking United Way assistance for 1978 at the Wednesday

and Thursday night hearings were Chelsea Recreation Council, Pat Whitesall and Carol Slater; Washtenaw Chapter, Cystic Fibrosis Foundation, Kenneth R. Brock; Huron Valley Child Guidance Clinic, Joan Gunther and Robert Sloan; Boy Scouts, James Holland and Charles Burgess; Child and Family Services of Washtenaw County, Mary Munson; Girl Scouts, Jeanette Gray and Jo Stevens; Chelsea Home Meal Service, Carolee Hoffmeyer and Barbara Branch; American Red Cross, Washtenaw Chapter, B. J. Albrecht and Donald T.

Peake; Chelsea Social Service, Linda Ormsby and Edith Hoffman; Washtenaw Association for Retarded Citizens, Norman Quackenbush; Salvation Army Captain Paul Wilson; Catholic Social Services, Jack Scherzer and John M. Hayes; Chelsea Bands, Steve Bergmann.

The United Way budget committee will meet again this week to review the budget requests of the agencies. The committee's recommendations will then be submitted for approval at the May meeting of the board of directors.

## Orientation-Open House Slated at Beach School

Parents of all fifth graders in the Chelsea School District are expected to gather in the Beach Middle School Cafeteria next Thursday, May 19, 7:30 p.m., for an Orientation-Open House which

will explain the sixth-grade programs available to their youngsters when the students enter Beach school in the fall.

Following the explanation of sixth-grade programs by members of the Beach staff, parents may participate in a question and answer period. At the conclusion of this presentation, parents will be taken on tours of the building to areas where the sixth-grade programs are conducted.

All parents of prospective band students will go to the band room for a special presentation of the band program.

The evening is designed for parents only. Fifth-grade students will experience a similar program during the regular school day later in May.

Any questions regarding the Orientation-Open House may be directed to Alan R. Conklin, Beach Middle school principal.

**Please Notify Us  
In Advance of  
Any Change in Address**

### Tonight and Every Thursday THE CAPTAINS TABLE ROAST BEEF BUFFET



"Carved Before Your Eyes"

Serving from 4:30-9:30 p.m.

The Captains Table - 8093 Main St., Dexter

## Open House Week-End MAY 14-15

**FREE COFFEE and DONUTS**

**GERANIUMS** by the piece or by the dozen  
**BEDDING PLANTS - COMBINATION POTS**  
**YOUR URN FILLED FOR DECORATION**  
**POTTED ROSES - HANGING BASKETS**  
**BULK GARDEN SEEDS - ONION SETS**  
**SEED POTATOES**

**Taking Orders for Fresh Asparagus and Rhubarb.**

**FRESH PRODUCE**

**FARM BAKED DONUTS and BREAD**

# GEE FARMS

OPEN DAILY, 8 a.m. to 7 p.m.

14928 Bunker Hill Rd., Stockbridge

Ph. (517) 769-6772

Take M-52 north to Territorial, turn west, crossing M-106 to Bunkerhill Rd., north 1 1/2 miles to GEE FARMS.

### Letters to the Editor

Dear Editor,

Because I am a citizen in this fine Chelsea community made up of many various businesses, I often wonder why our school system ventures to do business out of town. The kind of business which I am referring to is that of senior portraits, band and stringed instruments, printing of graduation invitations, and class rings. This business involves our students and their parents in purchasing whatever the school recommends.

Do we not have the option to choose without having problems? I am not able to have the excellent picture of my graduating son in the yearbook because it was taken by a local photographer. The one taken by the out-of-town unprofessional business will be in the book instead. I also encountered a hassle from the school in trying to find out the time on June 10th that the graduation would take place so I could have a local printer print my invitations. My other son's band instrument is also in question, as I paid less for it in Chelsea than I would have under the school's recommendation. I am well aware of what is going on and I think its about time other parents and students also become aware of this. Is this not a democracy?

Our Chelsea businesses are helping to support our schools, yet they recommend that we do our business with out-of-town concerns. This is senseless and ridiculous. There are a number of local businesses that would be happy to work with parents and students, and also give good prices. We have three printing concerns which could very well fill our printing needs, a music store which handles many fine band and stringed instruments, two photographic studios which can do quality senior portraits, and also a jewelry store where we could purchase class rings. All of these businesses can serve us well and even give us better quality at a competitive price. What I like is the personalized service we get here. They really care about us.

Since I have a high school senior and have had one in band, I have seen that what the school recommends is not to our best interest but to theirs. I do not like doing this type of business out of town as it is inconvenient, more expensive, and the quality is not always the best. As long as my needs can be fulfilled in Chelsea, I will not go out of town. I would certainly say that our schools are biting the hands that feed them. To fulfill their own needs, our schools are being selfish with our tax-paying businesses and citizens.

I am not condoning our school system completely and I do plan on voting yes in the millage election as it is badly needed. However, I am merely trying to point out that co-operation and unity is what is really needed in this community. This is certainly the wisest prescription for all concerned.

A Concerned Parent.

To The Editor:

A copy of the April 18 Report of the 1977 Citizen's Advisory Committee for Better Schools has recently been brought to my attention, and I wish to recommend it to anyone who cares at all about Chelsea and her schools.

My work takes me to at least 30 Michigan schools every year, some of which are better than Chelsea—many of which are not. And as a former teacher and administrator in Chelsea, I always compare them to our school system. In all of the good ones I find one or more of the following to be exceptional: Citizen support, Board of Education concern, Administrative skill, Teaching ability, Positive student involvement.

I see the Chelsea schools approaching several important crossroads in their progress, and as residents of the school district it is our right and responsibility to work toward excellence in these things. (The order is not accidental.) The near future has potential for change in all five of these areas, and there is no more time for a "don't confuse me with facts" posture.

Please read the citizen's report, compiled by a committee of taxpayers (The Standard carried notices inviting us all to join in the project) and make up your own mind on the questions to come before us in the next few days, months and years. I did, and I'll be a YES voter—for better schools in all of the areas mentioned above.

Bruce W. Galbraith.

Dear Mr. Editor,

A "Big" hooray! for Vicky L. Meyer. It's about time that the town of Chelsea and the Chelsea Standard was put in its place! An "unhappy" reader!

Colleen M. Coomes.

**Residential - Commercial  
REMODELING  
FREE ESTIMATES  
Ib V. JENSEN  
and SON  
LICENSED BUILDER**

378 Spring Lake Drive  
Chelsea, Mich.  
PHONE 475-1020

# CHELSEA AUTOMOTIVE

1414 S. MAIN ST.  
CHELSEA



**Parts  
Plus**

Phone

**475-9106**

Open Mon. thru Thurs., Sat., 8 a.m. to 6 p.m. Friday 8 a.m. to 7 p.m. Sunday, 10 a.m. to 2 p.m.

## Gabriel® heavy-duty Striders®

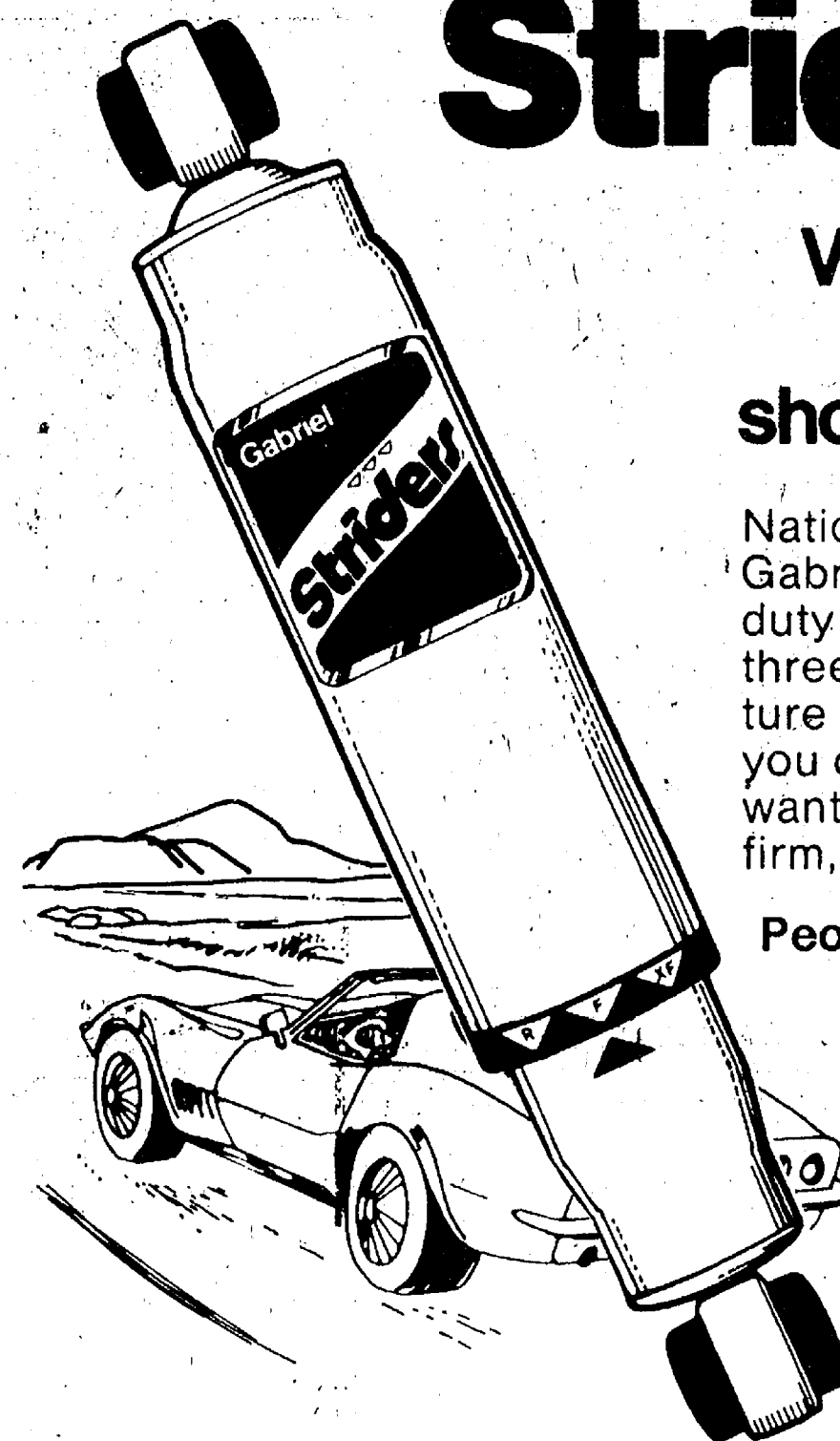

**Versatile, 3-way  
adjustable  
shock absorbers.**

Nationally advertised Gabriel Striders. A heavy-duty shock with a versatile three-way adjustability feature and a 1 1/8" piston. Lets you choose the ride you want. Adjusts to regular, firm, or extra firm.

People who know shocks,  
go Gabriel.

**ONLY  
\$13.50  
Plus Installation  
\$23.95 VALUE**

## CHELSEA AUTOMOTIVE SAYS: For a "SHOCKING DEAL"

See us if you intend to install them yourself at the low price of \$13.50 or for a small installation charge see your local dealer listed below.

**IN ANN ARBOR:**

**PARTIN MOBIL**

Zeeb Road and I-94

**IN MANCHESTER:**

**GERRY MANN'S STANDARD**

**IN PLEASANT LAKE:**

**DAN'S SERVICE**

**IN STOCKBRIDGE:**

**SCHULTZ ENTERPRISES**

**IN CHELSEA:**

**RALPH FLETCHER'S MOBIL**

**FRED'S UNION 76 GARAGE**

**ROMINE'S QUALITY SERVICE**

**NORTH LAKE SALES & SERVICE**

**MAUZY'S MOBIL**

**GLENN'S SERVICE**





# N. WEST AVE. REMODELING SALE!!

## FREE MICHIGAME LOTTERY TICKET

WITH EVERY \$25.00  
OR MORE GROCERY  
PURCHASE (EXCLUDING  
BEER, TOBACCO or LIQUOR)  
OFFER GOOD ONLY AT  
POLLY'S ON N. WEST AVE.  
EXPIRES SATURDAY  
MAY 14, 1977

N. WEST AVE. STORE  
ONLY THURSDAY,  
FRIDAY & SATURDAY  
FROM 11:30 A.M. TIL 7 P.M.

**HOT  
DOGS  
COKE** **10¢  
5¢**

N. WEST AVE. STORE  
ONLY FRIDAY and  
SATURDAY FROM  
11:30 A.M. TIL 7 P.M.  
**ICE CREAM  
CONES  
FREE!!**

COME IN AND SHOP THE  
WIDE AISLES, SELF-SERVE  
LIQUOR, CLEAN PLEASANT  
DECOR AND SAVE ON THIS  
WEEKS SPECIALS!!

COUPONS GOOD AT ALL SIX  
CONVENIENTLY LOCATED POLLY'S

**VALUABLE COUPON**  
POLLY'S QUALITY  
**WHITE BREAD**  
**4** 20-oz. **\$1**  
loaves  
Limit 4 With Coupon & \$7.50 Additional Purchase  
Except Beer, Wine & Cigarettes And Other  
Coupons With Purchase Requirements  
Limit 1 Coupon Per Family  
EXPIRES SATURDAY MAY 14TH, 1977

**VALUABLE COUPON**  
NO RETURN NO DEPOSIT  
**8 PAK PEPSI**  
**16** **\$1.39**  
OZ.  
Limit 3 With Coupon & \$7.50 Additional Purchase  
Except Beer, Wine & Cigarettes And Other  
Coupons With Purchase Requirements  
Limit 1 Coupon Per Family  
EXPIRES SATURDAY MAY 14TH, 1977

**VALUABLE COUPON**  
U.S. NO. 1 TEXAS  
**YELLOW ONIONS**  
**2-LB.** **49¢**  
BAG  
Limit 1 With Coupon & \$7.50 Additional Purchase  
Except Beer, Wine & Cigarettes And Other  
Coupons With Purchase Requirements  
Limit 1 Coupon Per Family  
EXPIRES SATURDAY MAY 14TH, 1977

**VALUABLE COUPON**  
SEALTEST  
**COTTAGE CHEESE**  
**24** **69¢**  
OZ.  
Limit 2 With Coupon & \$7.50 Additional Purchase  
Except Beer, Wine & Cigarettes And Other  
Coupons With Purchase Requirements  
Limit 1 Coupon Per Family  
EXPIRES SATURDAY MAY 14TH, 1977

**VALUABLE COUPON**  
CHICKEN OF THE SEA  
CHUNK LIGHT  
**TUNA**  
**2** 6½-OZ. **\$1**  
CANS  
Limit 2 With Coupon & \$7.50 Additional Purchase  
Except Beer, Wine & Cigarettes And Other  
Coupons With Purchase Requirements  
Limit 1 Coupon Per Family  
EXPIRES SATURDAY MAY 14TH, 1977

POLLY'S QUALITY  
**WHITE BREAD** **4** 20-OZ. **\$1**  
LOAVES for  
SAVE 44¢ WITH COUPON

NO RETURN • NO DEPOSIT  
**8-PAK PEPSI** **\$1.39**  
16-OZ.  
BUY 3 SAVE \$1.98 WITH COUPON

U.S. NO. 1 TEXAS  
**YELLOW ONIONS** **49¢**  
2-LB. BAG  
SAVE 40¢ WITH COUPON

SEALTEST  
**COTTAGE CHEESE** **69¢**  
24-OZ.  
BUY 2 SAVE 60¢ WITH COUPON

CHICKEN OF THE SEA  
CHUNK LIGHT  
**TUNA** **\$1**  
6½-OZ. CANS for  
SAVE 38¢ WITH COUPON  
PACKED IN OIL



**Polly's** MASTER MARKETS  
1101 M-52  
**CHELSEA, MICH.**  
(Corner M-52 and Old U.S. 12)

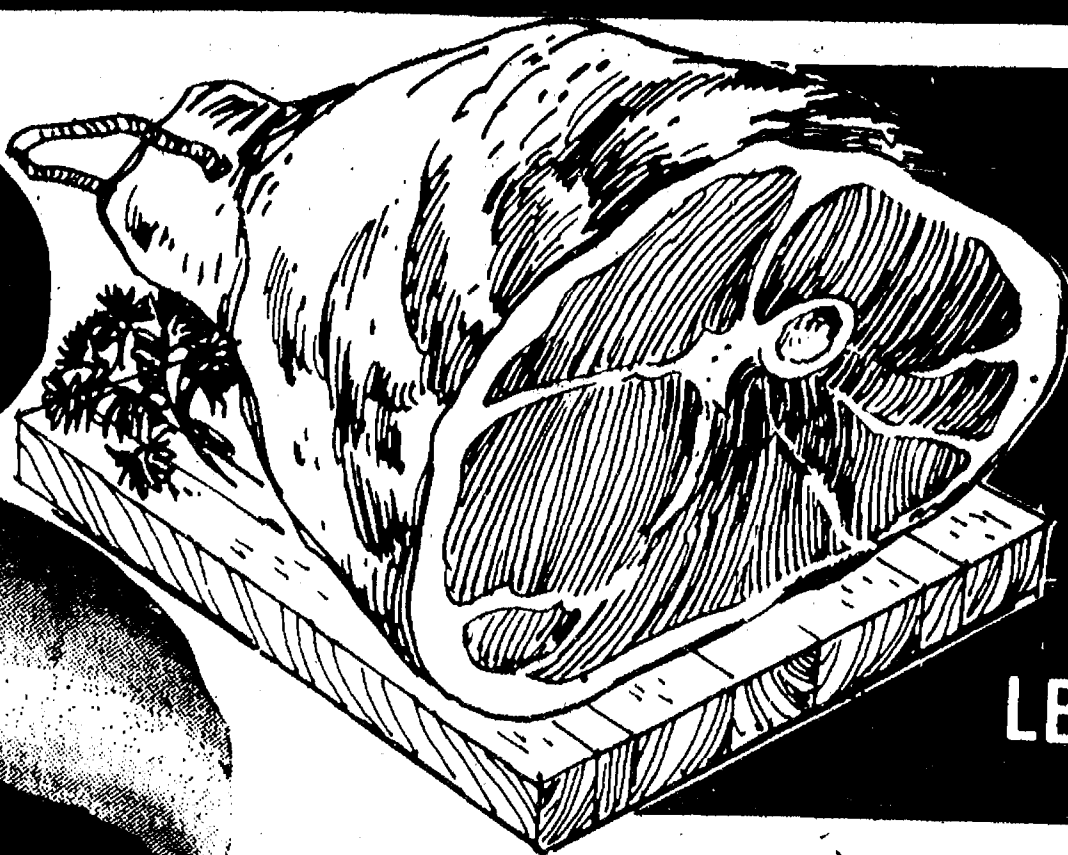

FRESH PICNIC  
**PORK ROAST**

LB. **58¢**



POLLY PRIDE QUALITY

**HAMBURGER**

3 LBS. OR MORE

LB. **68¢**



**Swift Premium Beef**

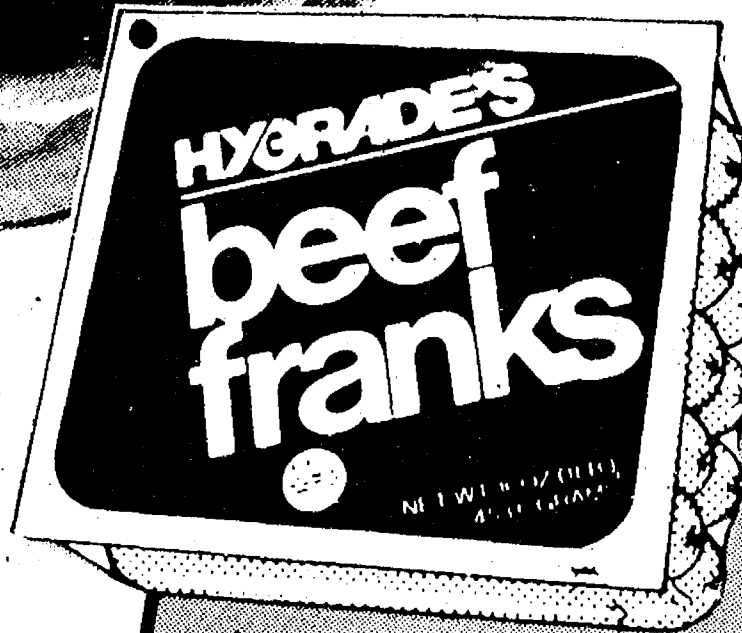

HYGRADES ALL BEEF  
**FRANKS**  
12-OZ. **58¢**

U.S.D.A. CHOICE  
Boneless  
**CHUCK ROAST**  
LB. **89¢**

GOVERNMENT INSPECTED  
**MIXED FRYER PARTS**  
3 • Forequarters  
3 • Hindquarters  
3 • Wings  
• Giblets  
LB. **48¢**

SWIFT PREMIUM CLUB STEAK	LB.	\$1.59
SWIFT PREMIUM BONELESS CHUCK STEAK	LB.	99¢
POLLY PRIDE PINWHEEL STEAK	LB.	\$1.99
POLLY PRIDE GROUND BEEF ROUND	LB.	99¢
SWIFT PREMIUM EYE ROUND STEAK	LB.	\$1.79
SWIFT PREMIUM BOTTOM ROUND ROAST	LB.	\$1.49
PORTER ENDS and PIECES SLICED BACON	3-LB.	\$1.59
HYGRADE CHUNK BLOLOGNA	LB.	69¢
HYGRADE CHUNK BRAUNSWEIGER	L.	69¢
SWIFT PREMIUM SLICED DRIED BEEF	3-OZ.	59¢
POLLY PRIDE SLICED BEEF LIVER	LB.	68¢
SWIFT PREMIUM OX TAILS	LB.	68¢
SWIFT PREMIUM BEEF HEART	LB.	68¢
LEAN CUBED PORK CUTLETS	LB.	\$1.29
LEAN and MEATY PORK HOCKS	LB.	89¢
LEAN PORK CHOP SUEY MEAT	LB.	\$1.29

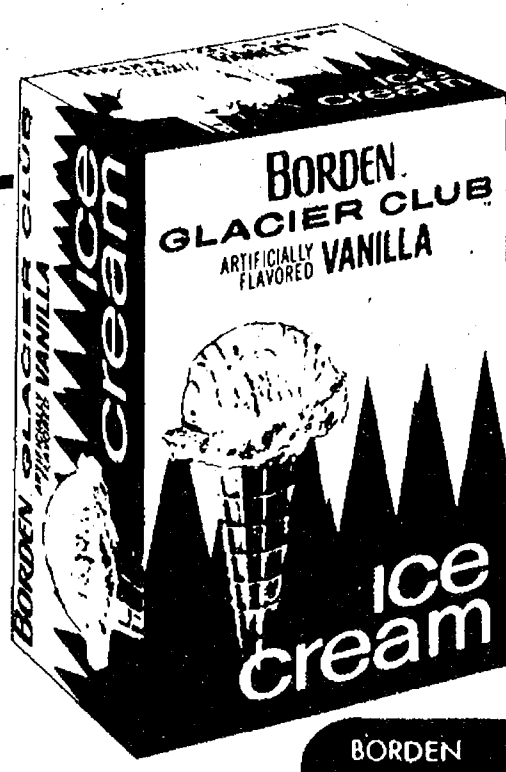

SAVE 16¢

BORDEN  
Glacier Club  
**ICE CREAM**  
**79¢**

BORDEN ICE MILK BAR STIX 12 PAK **89¢**

BEN HILL GRIFFIN ORANGE NIP	12-OZ.	49¢
MORTON HONEY BUNS	9-OZ.	49¢
JOHNS PIZZA SLICES	18-OZ.	89¢
MATADOR TAMALES	8-CT.	79¢
JOHNS PIZZA SNACKS	12-OZ.	99¢
JOHNS PIZZA ROLLS	9-OZ.	99¢
ON-COR MEATBALLS and SPAGHETTI	15-OZ.	89¢
ON-COR PIZZA PATTIES with MACARONI SHELLS	15-OZ.	89¢
ON-COR CHICKEN PARMESIAN	16-OZ.	89¢

INTERSTATE  
**SHOESTRING FRENCH FRIES**  
**4** 20-OZ. BAGS for **\$1**

**OSCAR MAYER SPECIALS!!**

LINK PORK SAUSAGE	LB.	\$1.49
SLICED BACON	LB.	\$1.59
REGULAR or BEEF FRANKS	LB.	\$1.09
REGULAR or BEEF BOLOGNA	12-OZ.	99¢
BRAUNSWEIGER	8-OZ.	59¢
CLAUSSEN PICKLES		\$1.09

**ECKRICH SPECIALS!!**

REGULAR OR JUMBO FRANKS	LB.	99¢
REGULAR or THICK BOLOGNA	LB.	\$1.29
SLENDER SLICED MEATS	3-OZ.	49¢
SMOK-Y-LINKS	10-OZ.	89¢

**FARMER PEET SPECIALS!!**

V.C. SAUSAGE PATTIES	LB.	99¢
RING BOLOGNA	LB.	89¢
POLISH or SMOKED SAUSAGE	LB.	\$1.29





SAVE 29¢ WITH IN-STORE COUPON

Shasta

**SOFT DRINKS... 8 12-OZ. CANS for 99¢**

**Polly's** MASTER MARKETS

1101 M-52

**CHELSEA, MICH.**  
(Corner M-52 and Old U.S. 12)



SAVE 14¢ WITH IN-STORE COUPON  
**MARGARINE**  
**3 1-LB. QTRS for \$1**

SAVE 74¢ WITH IN-STORE COUPON  
**Wylers DRINK MIX**  
**\$1.99**

SAVE 20¢ WITH IN-STORE COUPON  
**Kraft VELVEETA**  
**\$1.79**

SAVE 20¢ WITH IN-STORE COUPON

DIXIE EASY DAYWHITE 9-INCH

**PAPER PLATES... 80-CT. 99¢**

SAVE 40¢ WITH IN-STORE COUPON

GREAT LAKES

**CHARCOAL... 20-LB. \$1.99**

SAVE 22¢ WITH IN-STORE COUPON

BLUE BONNET SOFT WHIPPED

**MARGARINE... 1-LB. 49¢**

SAVE 14¢ WITH IN-STORE COUPON

MRS. GRASS

**ONION SOUP... 1-OZ. PKGS. for \$1**

SAVE 30¢ WITH IN-STORE COUPON

KEN-L-RATION

**DOG FOOD... 15-OZ. CANS for \$1**

SCOT LAD APPLESAUCE	50-OZ.	\$1.39
SCOT LAD SLICED Y.C. PEACHES	29-OZ.	49¢
SCOT LAD BARTLETT PEARS	3 16-OZ.	\$1.00
SCOT LAD WHOLE PURPLE PLUMS	3 16-OZ.	\$1.00
SCOT LAD FRUIT DRINKS	46-OZ.	47¢
SCOT LAD TOMATO JUICE	46-OZ.	49¢
SCOT LAD GREAT NORTHERN BEANS	48-OZ.	89¢

SCOT LAD W.K. CORN	4 16-OZ.	\$1.00
SCOT LAD CREAM CORN	4 16-OZ.	\$1.00
SCOT LAD SPINACH	4 16-OZ.	\$1.00
SCOT LAD TOMATOES	3 17-OZ.	\$1.00
SCOT LAD PORK n' BEANS	40-OZ.	59¢
SCOT LAD SALAD DRESSING	32-OZ.	77¢
SCOT LAD SANDWICH SPREAD	16-OZ.	53¢

SCOT LAD SPAGHETTI	5 15-OZ.	\$1
SCOT LAD CATSUP	26-OZ.	58¢
SCOT LAD MUSTARD	16-OZ.	39¢
QUEEN OF SCOT XTRA LARGE RIPE OLIVES	7-OZ.	55¢
SCOT LAD CATSUP	3 14-OZ.	\$1.00
QUEEN OF SCOT RIPE OLIVES	6-OZ.	59¢
ROLL GOLD PRETZELS	9-OZ.	59¢



**SAVE OVER \$10**

WITH ALL POLLY'S COUPONS!!

SAVE 40¢ WITH IN-STORE COUPONS

**HAWAIIAN PUNCH DRINK MIX**  
**\$1.19**

**VEGETABLES**

**EAT MEXICAN TONITE!!**

SPECIALS FROM *La Victoria!*

TACO SAUCE	7 OZ	51¢	CHILI DIP	12 OZ	79¢
SALSA BRAVA	7 OZ	51¢	RED JALAPENA	8 OZ	59¢
SALSA SUPREME	7 OZ	51¢	GREEN TACO SCE	7 OZ	51¢

**SPECIALS**

SAVE 20¢

FRESH CALIFORNIA

**BROCCOLI**  
EACH **49¢**

SAVE 40¢ WITH BONUS COUPON

**ONIONS 49¢**  
U.S. NO. 1 TEXAS YELLOW 2-LB. BAG

*Mix or Match...*

- CUCUMBERS
- GREEN PEPPERS
- RED RADISHES

**5 for \$1**

FRESH **CABBAGE**  
LB. **19¢**

CALIFORNIA **STRAWBERRIES**  
QUART **99¢**

FRESH **PINEAPPLE**  
EA. **69¢**

ANJOU **PEARS**  
8 for **99¢**

NABISCO CHIPS AHOY	14-OZ.	79¢
NABISCO COCONUT CHOCO-CHIP	14-OZ.	79¢
FRESH!! APPLE PIE	8-IN.	\$1.19
FRESH SUGAR COOKIES	DOZ.	79¢
CRYSTAL CLEAR PALMOLIVE	50-OZ.	\$1.29
EVERFRESH ORANGE JUICE	64-OZ.	89¢
CERESOTA FLOUR	5-LB.	69¢
SQUARE MEAL CAT FOOD	15-OZ.	65¢
ARMOUR CORNED BEEF HASH	15-OZ.	69¢
ARMOUR BEEF STEW	24-OZ.	89¢
VITAMIN FILLED NUTRAMENT	12-OZ.	59¢
HANDI STYROFOAM CUPS	7-OZ.	39¢
KRAFT SHARP CHEDDAR	8-OZ.	99¢
CLOROX SOFT SCRUB	26-OZ.	\$1.39
SOLO DOG FOOD	10-LB.	\$2.39

VINE-RIPE

**TOMATOES**  
**8 for 99¢**



# Thank You

**FOR SHOPPING AT...**



*Polly's*

**MASTER  
MARKETS**

**1101 M-52**

**CHELSEA, MICH.**

**(Corner M-52 and Old U.S. 12)**

**WHERE WE ARE  
HAPPY TO.....**

# save

**YOU MONEY!**